Op.8 No.1 - "Spring"

I: Allegro

Vivaldi. Arr.©2015 Peter.Inglis

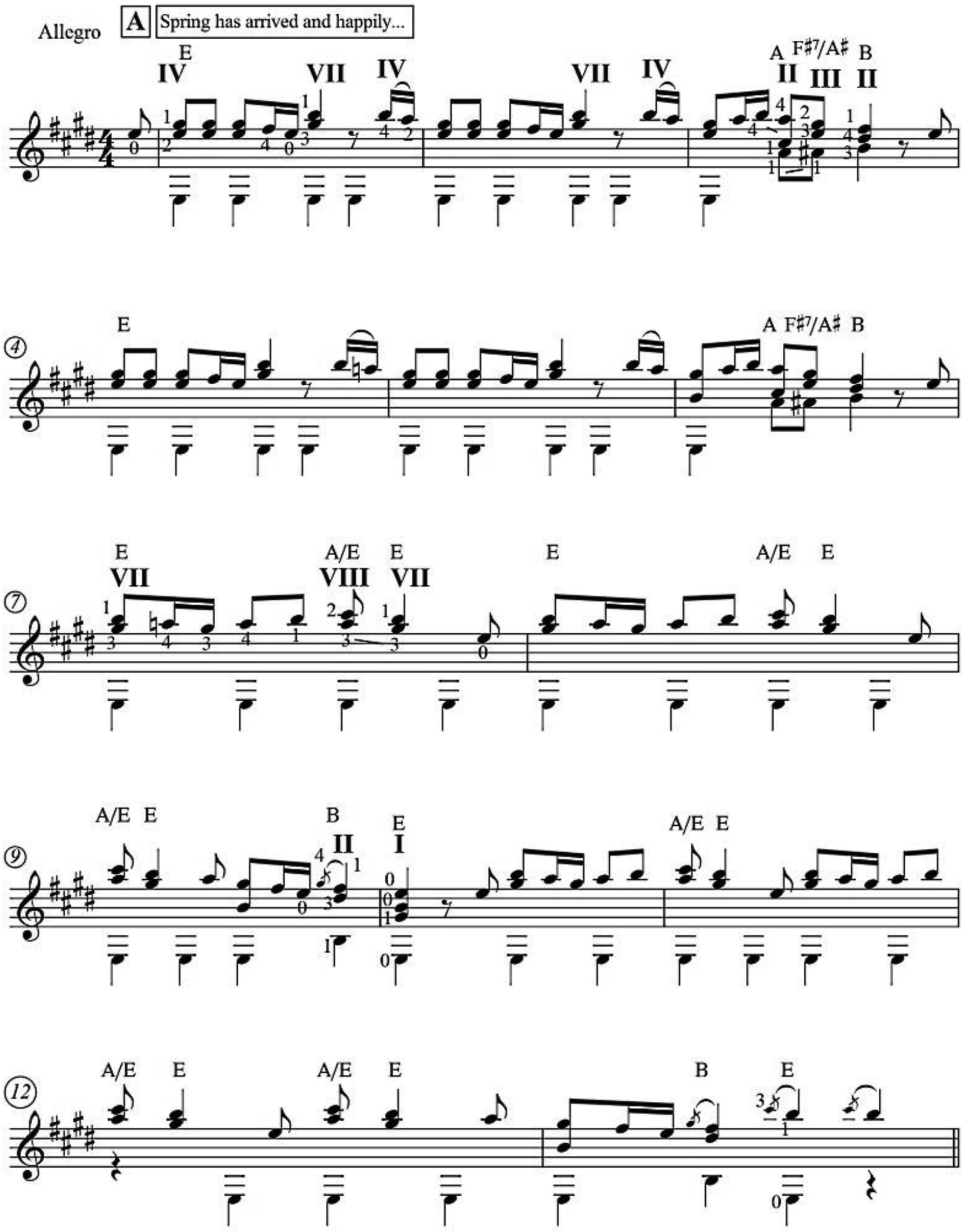

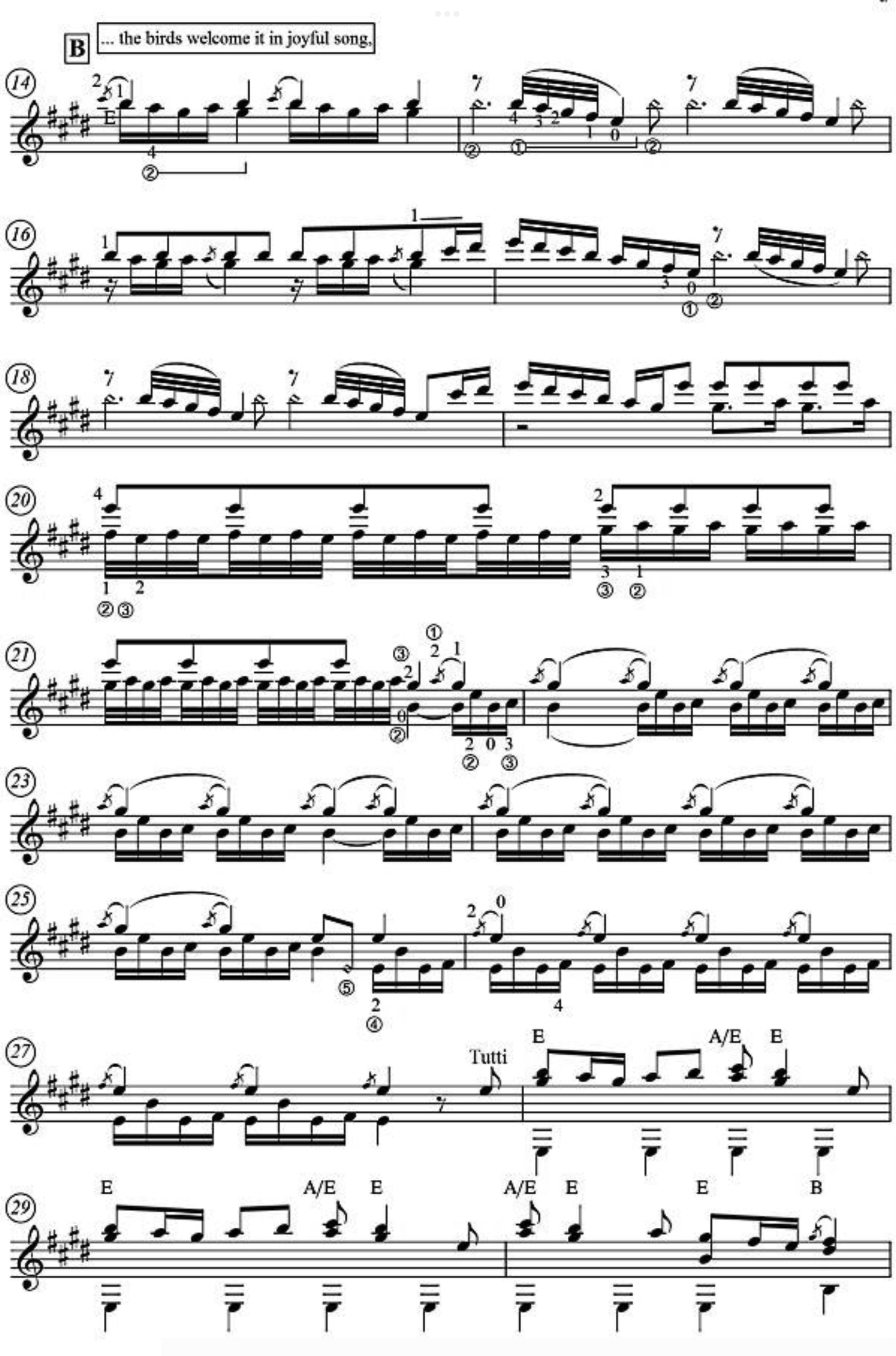
B
... the birds welcome it in joyful song,
14
16
18
20
21
23
25
27
Tutti
E
A/E
E
29
E
A/E
E
A/E
E
E
B

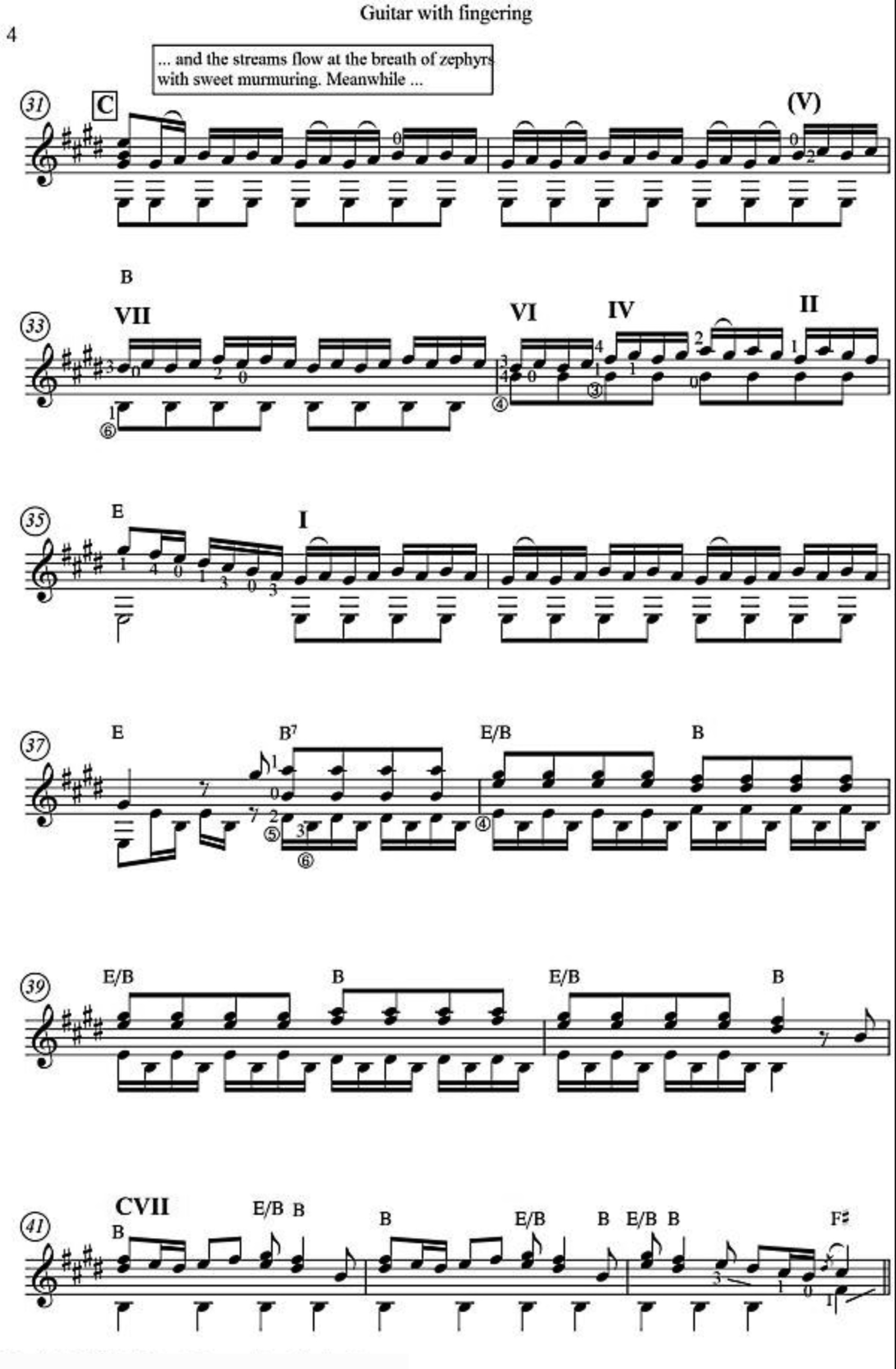
... and the streams flow at the breath of zephyrs
with sweet murmuring. Meanwhile ...
31
C
(V)
B
33
VII
VI
IV
II
35
E
I
37
E
B7
E/B
B
39
E/B
B
E/B
B
41
CVII
B
E/B
B
B
E/B
B
E/B
B
F♯

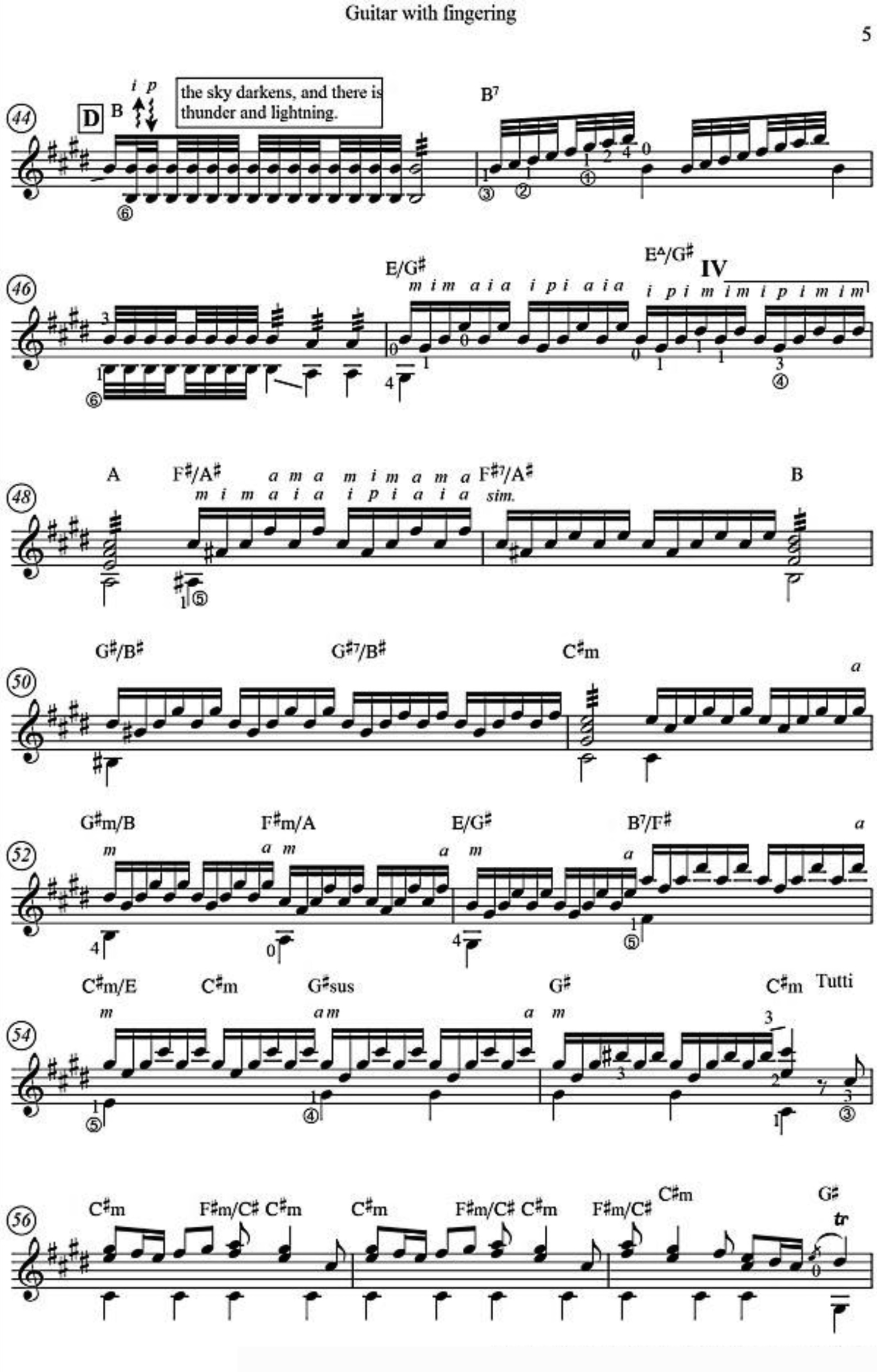
44
D
B
i p
the sky darkens, and there is thunder and lightning.
B7
46
E/G♯
m i m a i a i p i a i a
E♯/G♯
IV
i p i m i m i p i m i m
48
A
F♯/A♯
a m a m i m a m a
m i m a i a i p i a i a
F♯7/A♯
sim.
B
50
G♯/B♯
G♯7/B♯
C♯m
a
52
G♯m/B
F♯m/A
E/G♯
B7/F♯
a
m
a m
a m
a
C♯m/E
C♯m
G♯sus
G♯
C♯m
Tutti
54
m
a m
a m
3
56
C♯m
F♯m/C♯ C♯m
C♯m
F♯m/C♯ C♯m
F♯m/C♯
C♯m
G♯
tr

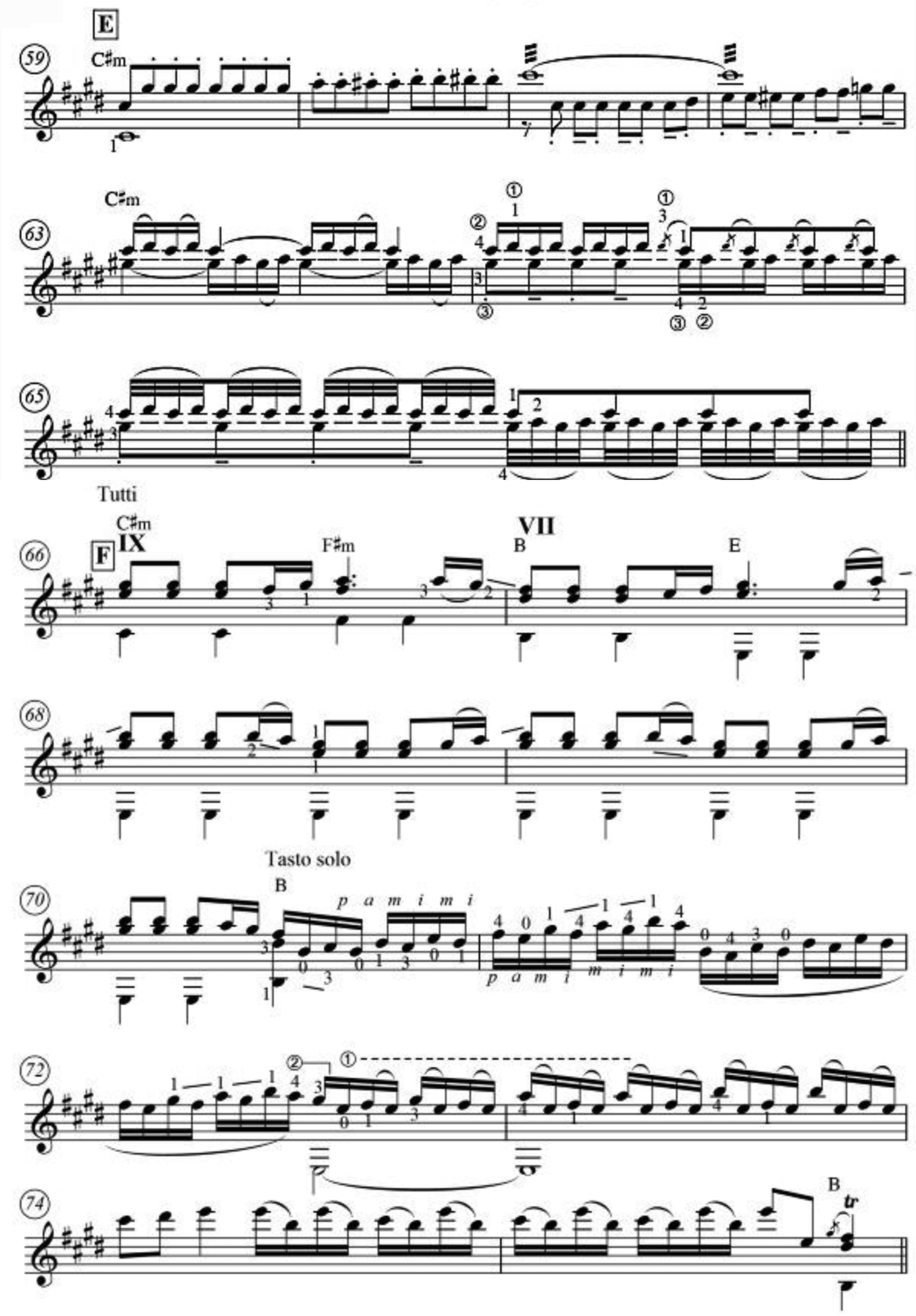
E
59
C♯m
63
C♯m
65
Tutti
66
F
C♯m
IX
F♯m
VII
B
E
68
Tasto solo
70
B
p a m i m i
72
74
B
tr

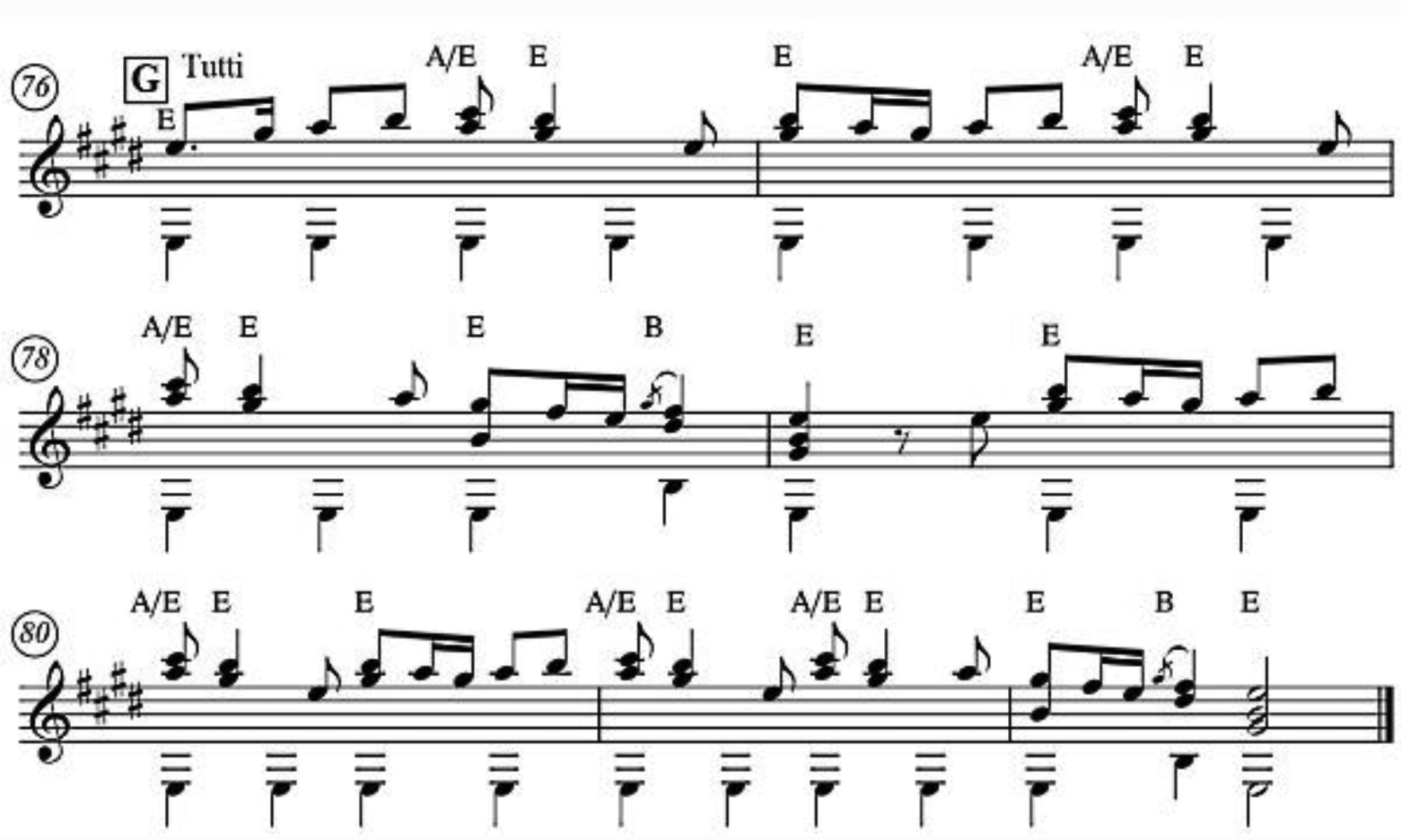
76
G
Tutti
E
A/E
E
E
A/E
E
78
A/E
E
E
B
E
E
80
A/E
E
E
A/E
E
A/E
E
E
B
E