# The Sound of Silence

(The version of Stephani Jones)

Arr. Geoff Lawson & Chris Trueman
Trans. Luzia / Edited & fingering by Lee

Paul Simon

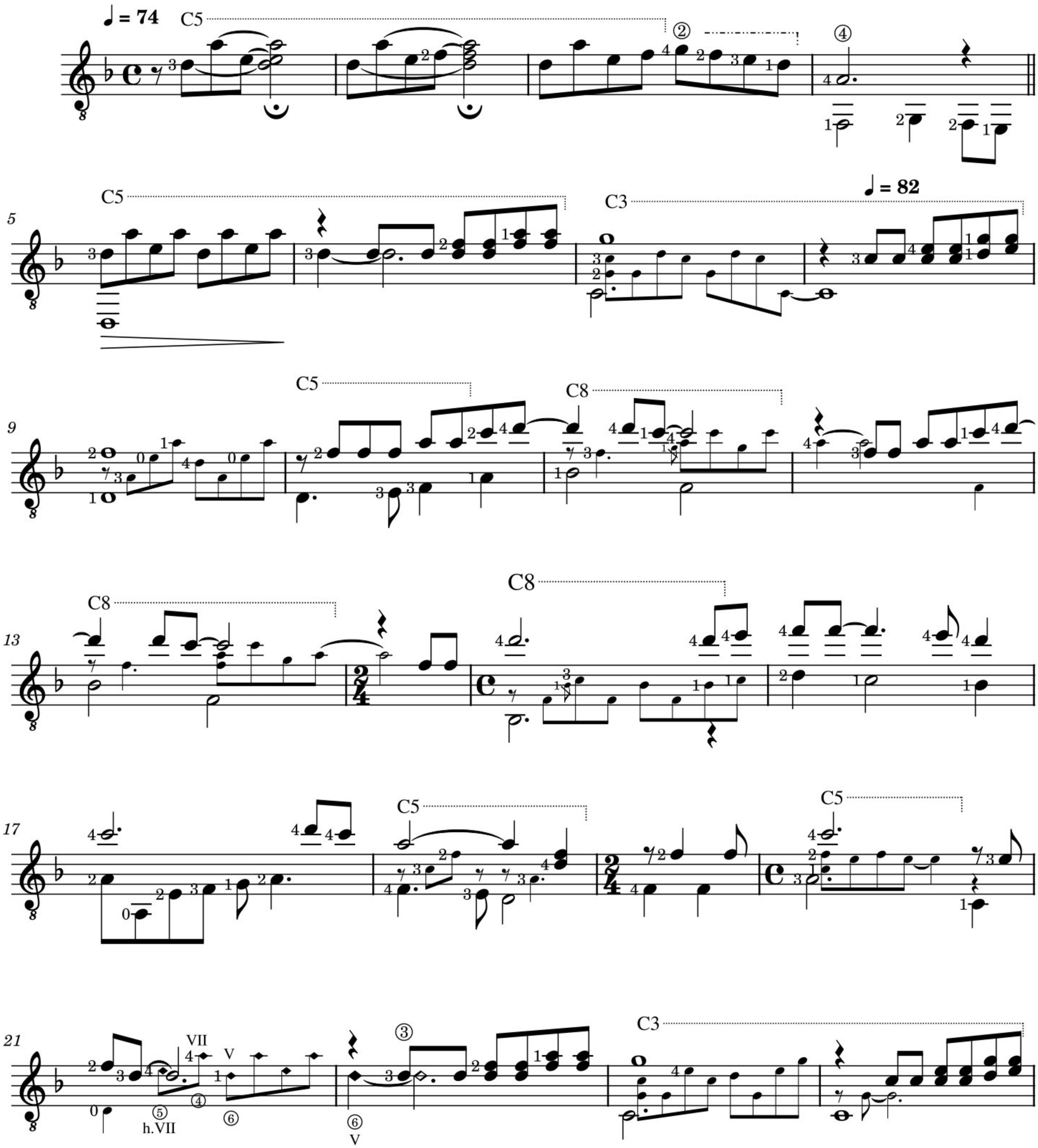

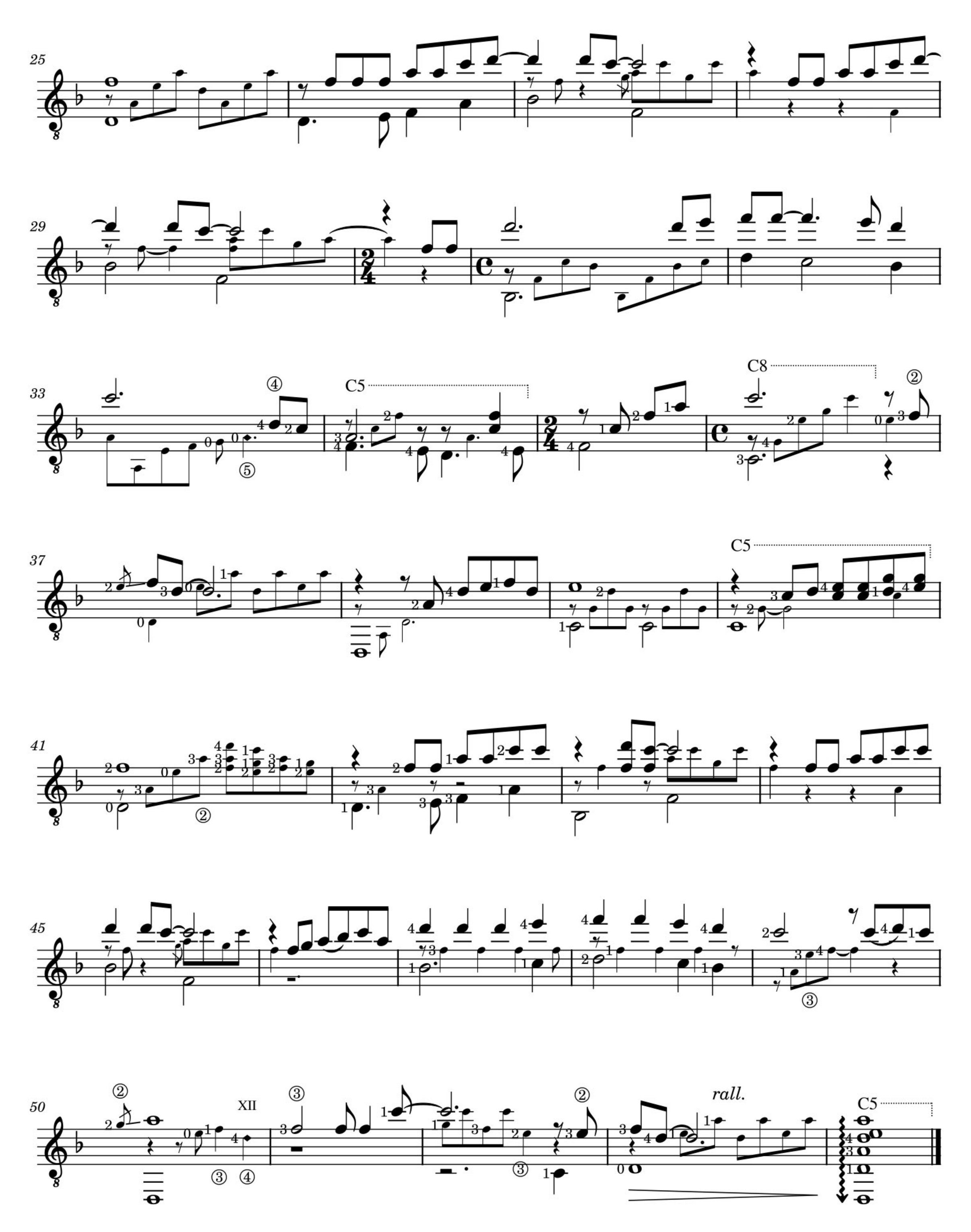
25
29
33
C5
C8
37
C5
41
45
50
XII
rall.
C5