

Samba Pro Rapha

guitarra de 6 cuerdas

Esta transcripción se basa, en su mayor parte, en la realizada por Mauricio Guastavino.

Yamandu Costa

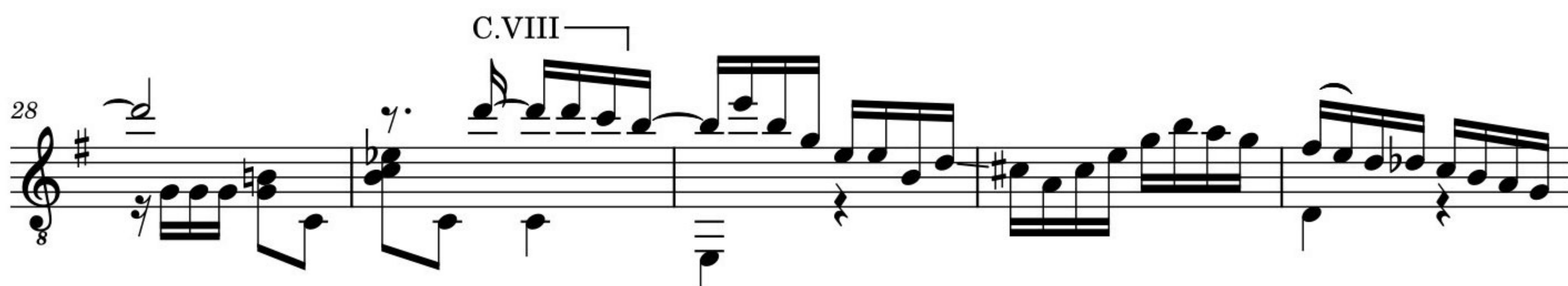
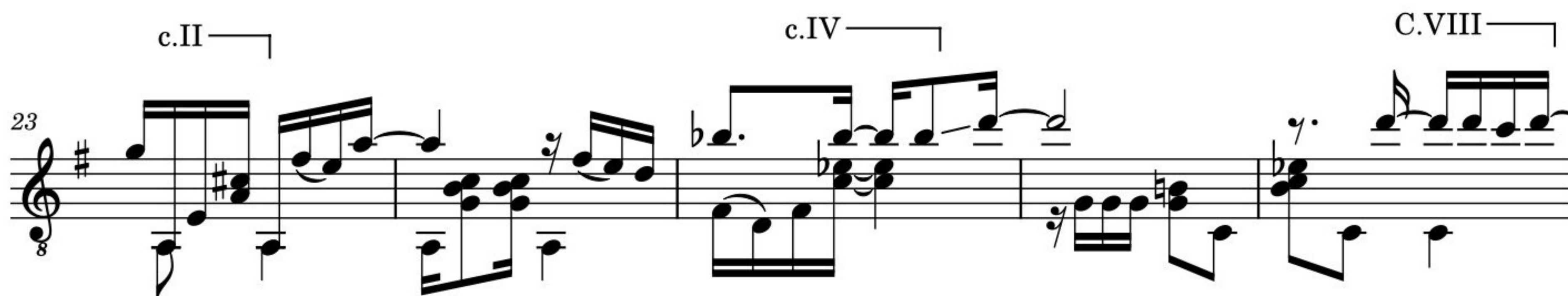
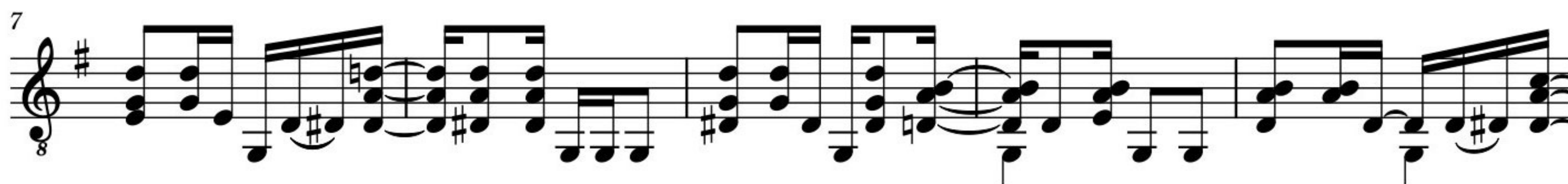

33

c.II c.IV

38

C.VIII

43

c.I

48

c.I

52

c.I c.IV c.I

57

C.II

62

C.II

68

72

C.II

77

C.III

82

c.II

87

c.IV

C.VIII

92

C.VIII

4

c.VII

97

102

107

113

117

123

C.I

129

c.VIII

136

8

c.II

143

8

c.IV

C.VIII

148

8

153

8

158

8
