Este arpegio melódico no lleva ninguna nota acentuada. Hay que tener mucho cuidado en la regularidad del movimiento de la mano derecha.
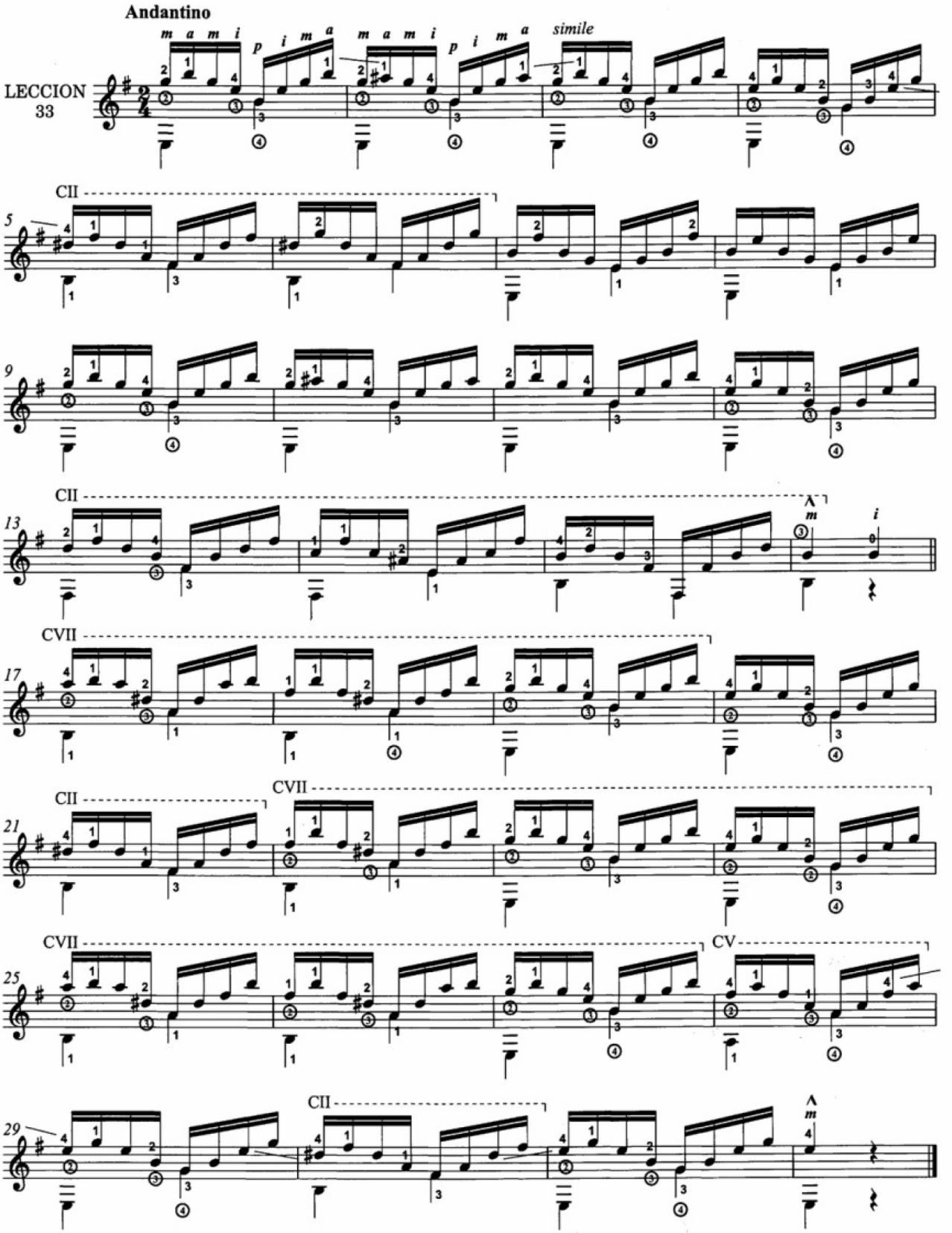
This melodic arpeggio Study does not have any accentuated notes; be very careful to watch for and attain evenness of movement in the right hand and to maintain a steady tempo.