IV. ROMANCILLO DE MARIA BELEN

R. SAINZ DE LA MAZA

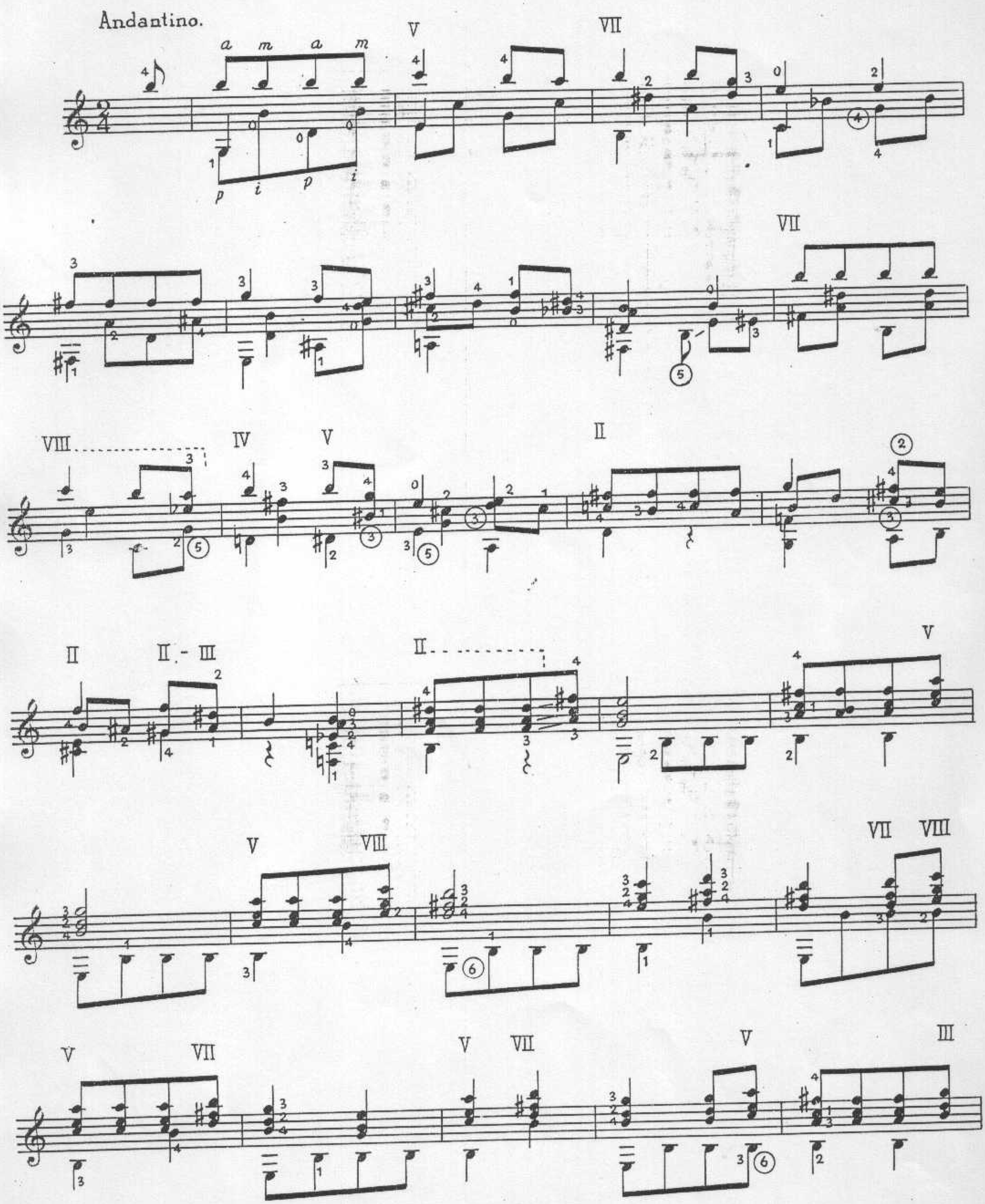

© Copyright 1963 by UNION MUSICAL ESPAÑOLA - Editores - MADRID - (España). 20207

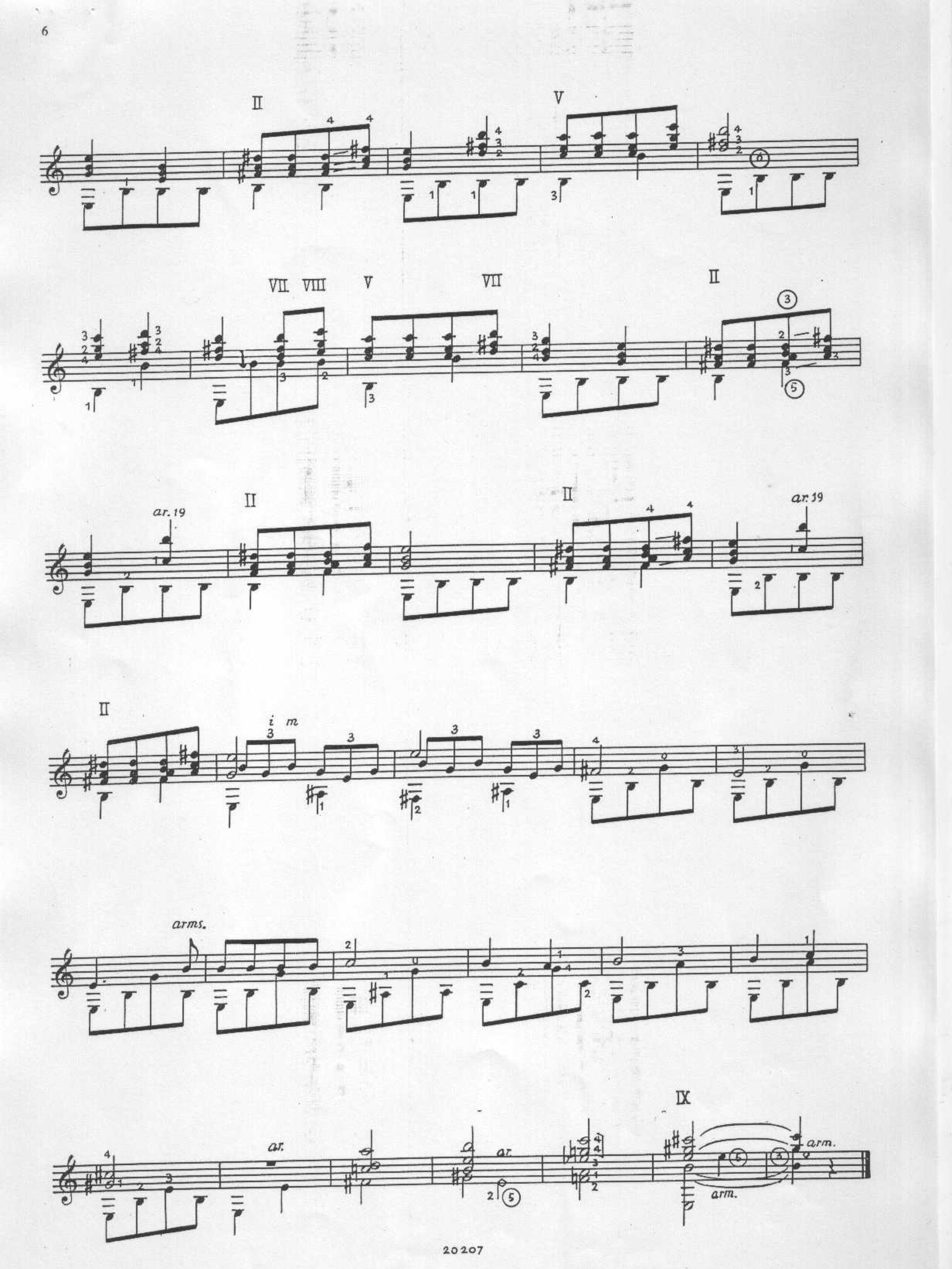
II
V
VII VIII V
VII
II
ar. 19
II
II
ar. 19
II
i m
arms.
IX
ar.
ar.
arm.
arm.