Meu Avô

(CHORO)

transcrição do disco "Cry, My Guitar"

Transcrição e digitação:
Pedro Gervason

Raphael Rabello

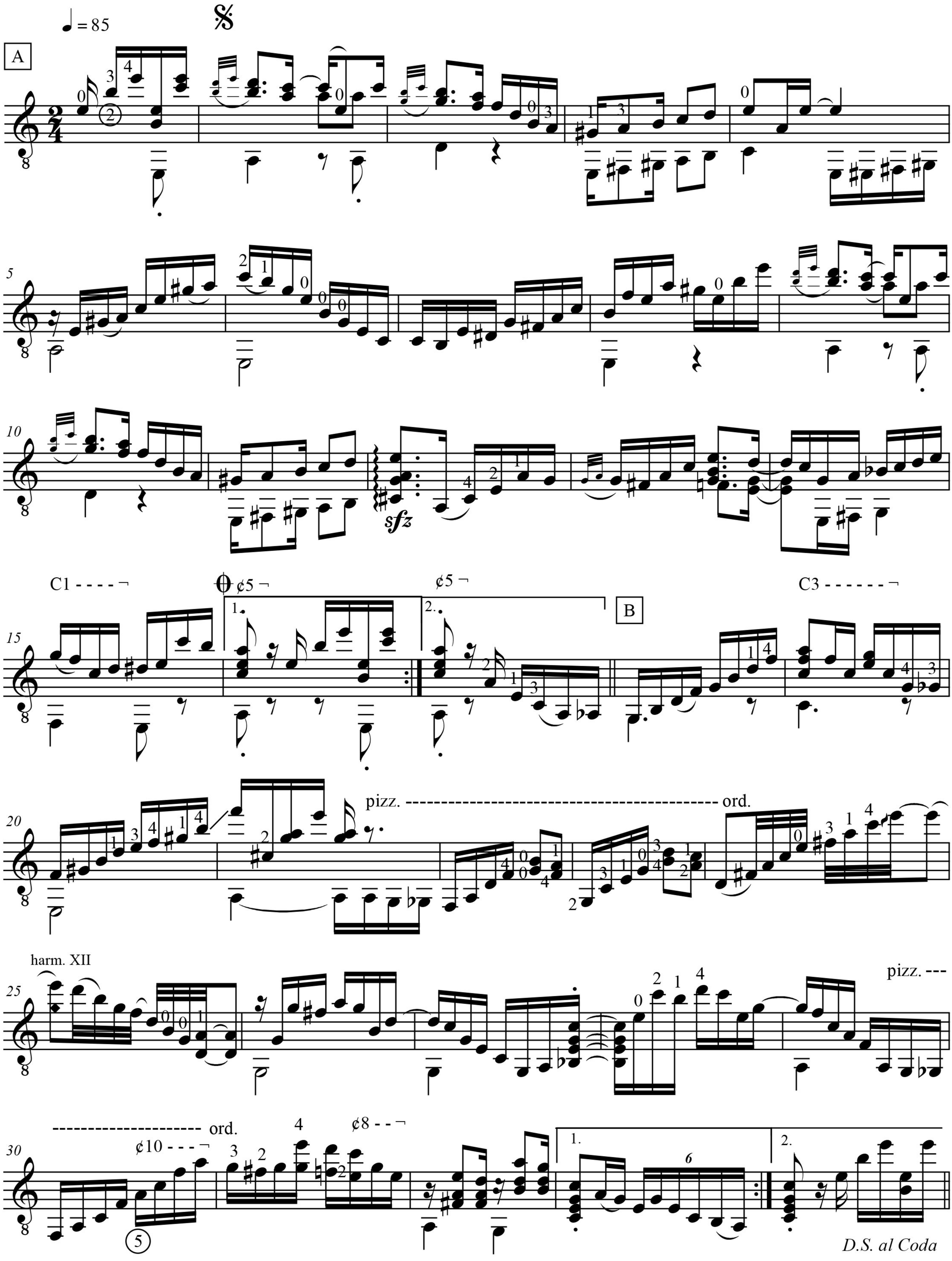

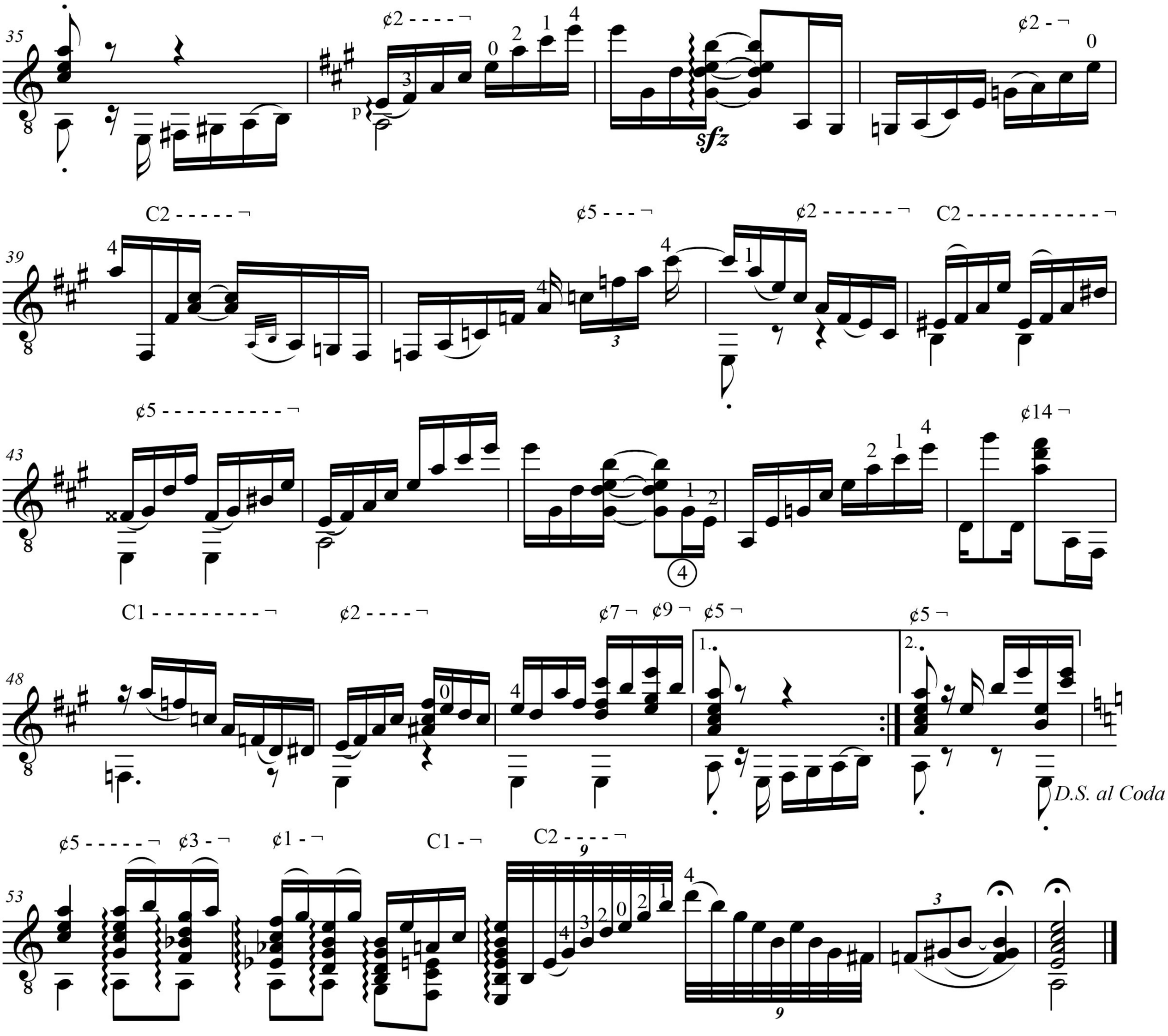
35
p
sfz
39
43
48
D.S. al Coda
53