IV

Allegro

C. VII

½ C. II

C. IV

C. II

C. II

C. IV

C. II

C. II

C. VI

CII

C. IV

C. II

C. I

C. II

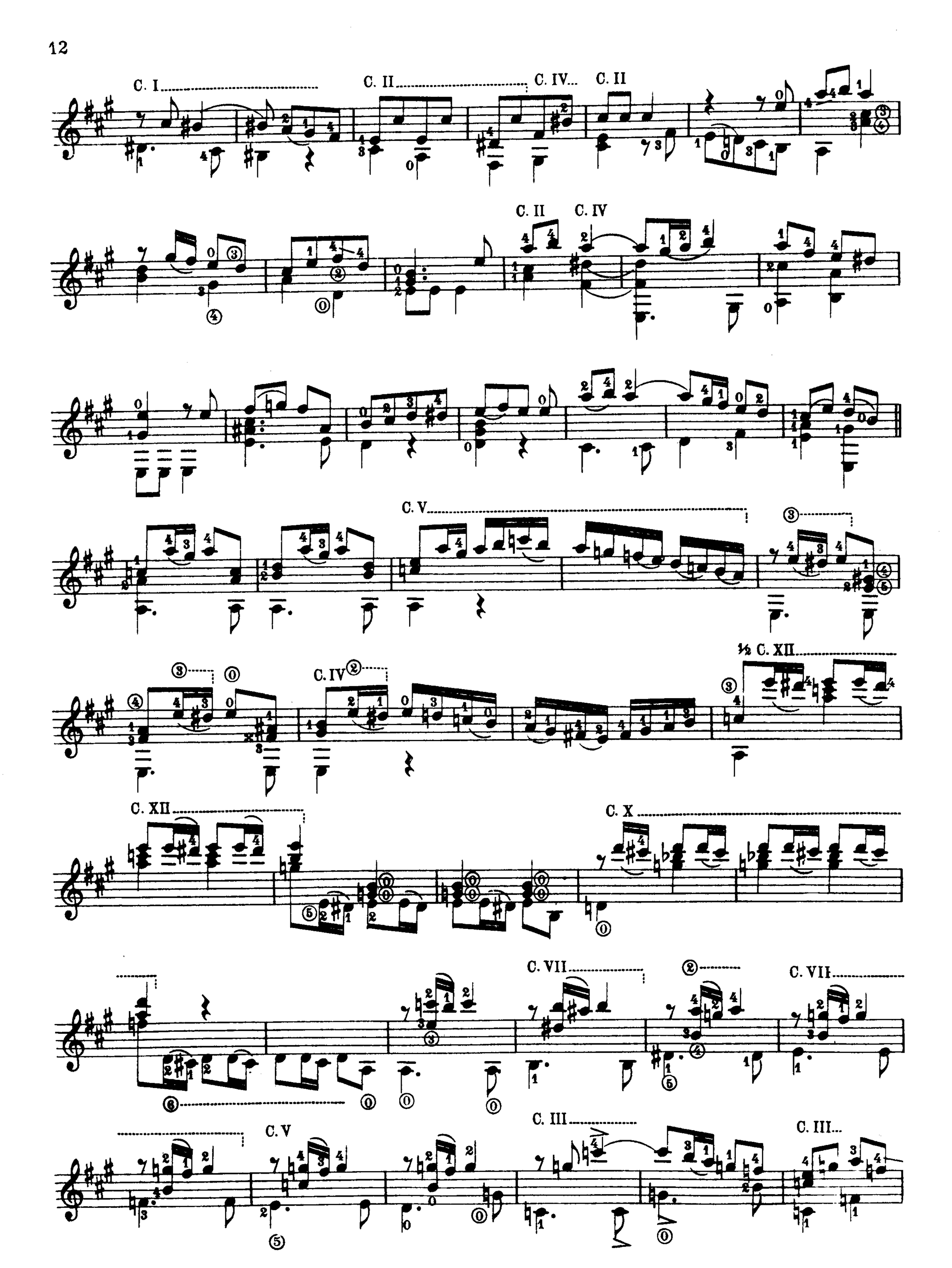
C. I
C. II
C. IV
C. II
C. II
C. IV
C. V
½ C. XII
C. IV
C. XII
C. X
C. VII
C. VII
C. V
C. III
C. III

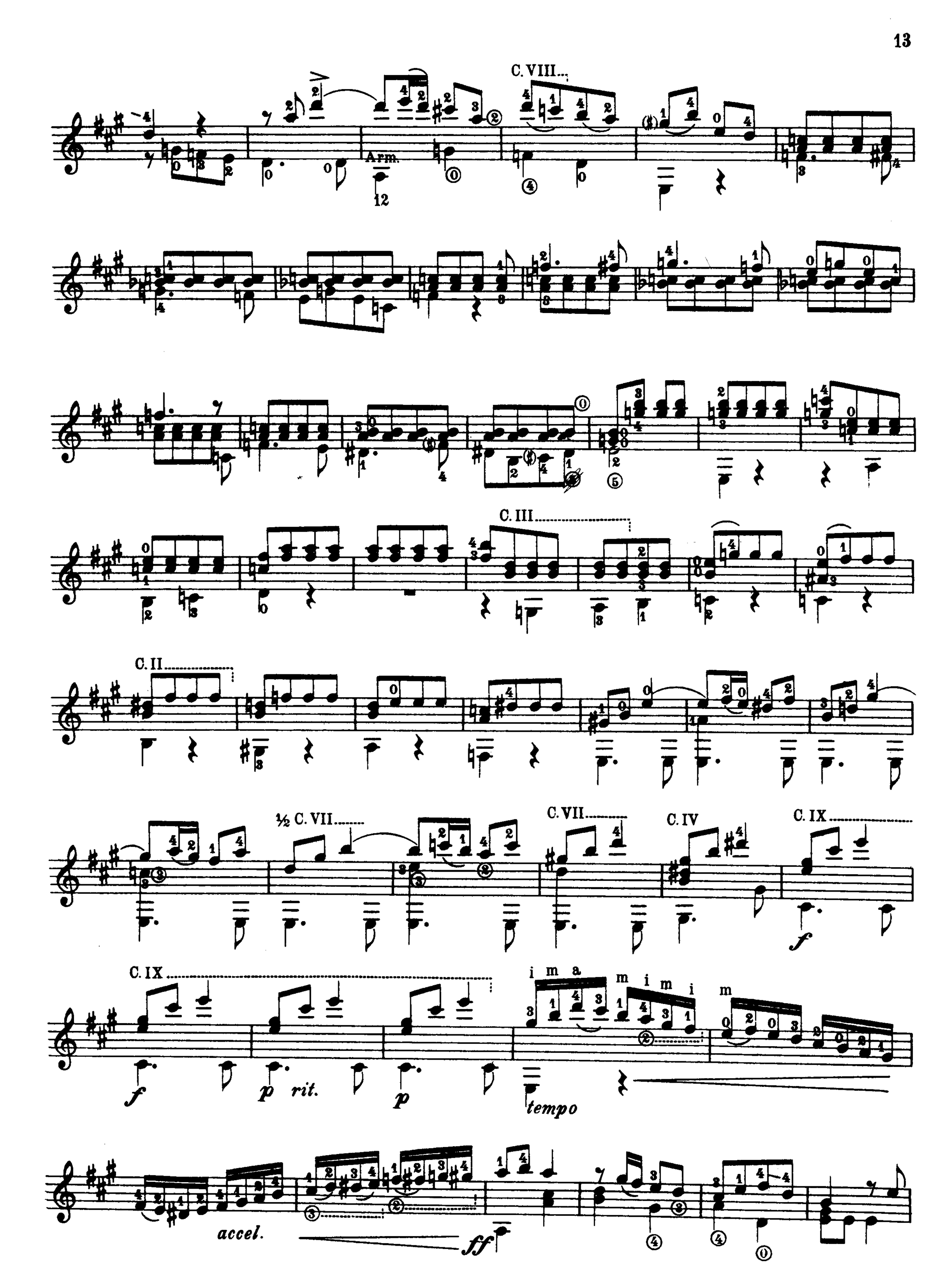
C. VIII...
Arm.
C. III
C. II
½ C. VII
C. VII
C. IV
C. IX
f
p rit.
p
tempo
i m a
m i m i
m
accel.
ff

½ C. III ½ C. II ½ C. I

C. V

C. V

C. V

½ C. VII

C. V

rit. molto