Cuiden su vida

Eingerichtet von Stefan Apke

Arr.: Manuel María Ponce (1882 – 1948)

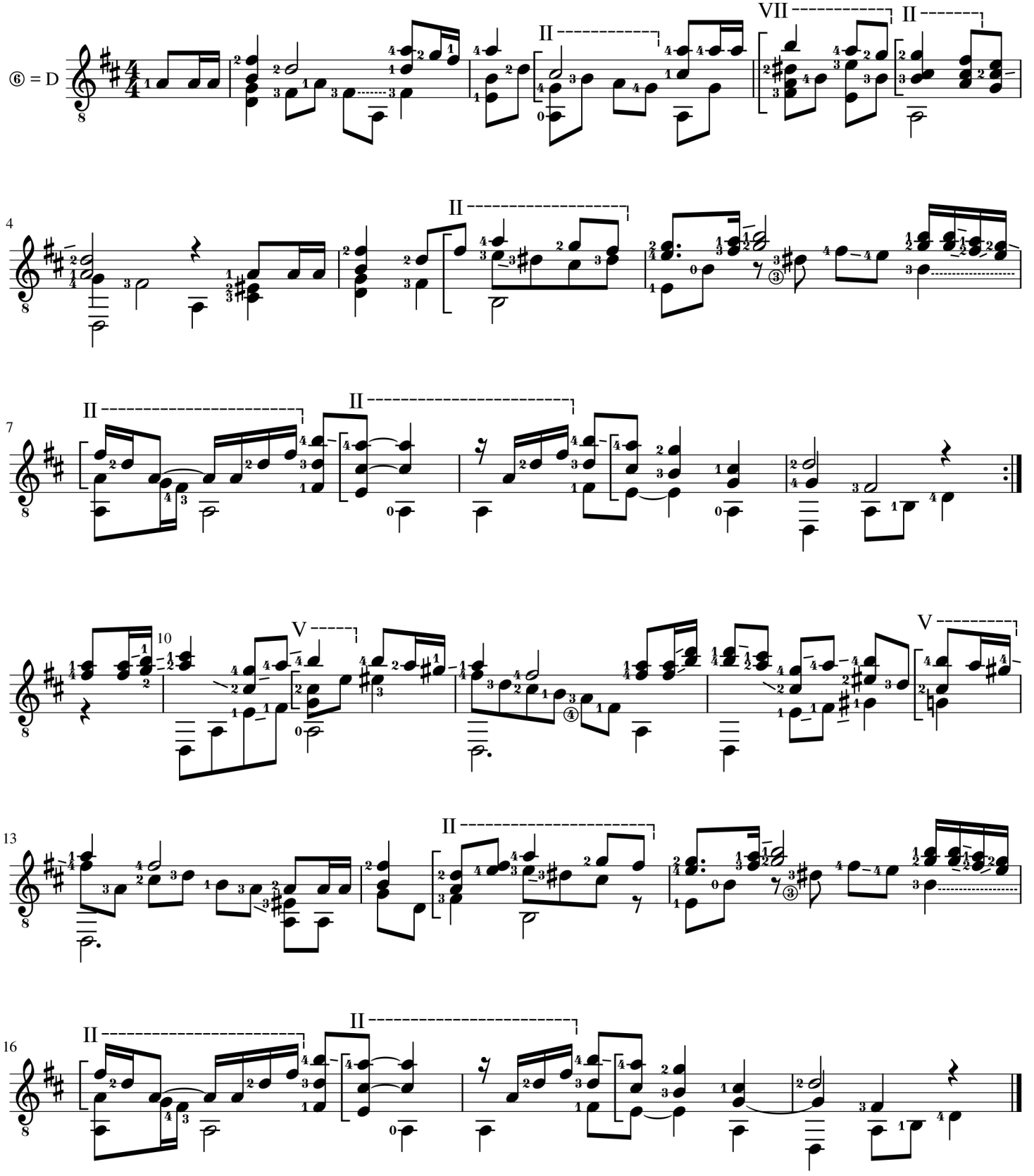

© Stefan Apke, Vlotho an der Weser, 14. Februar 2019