Étude N°3

Allegro moderato

Heitor Villa-Lobos

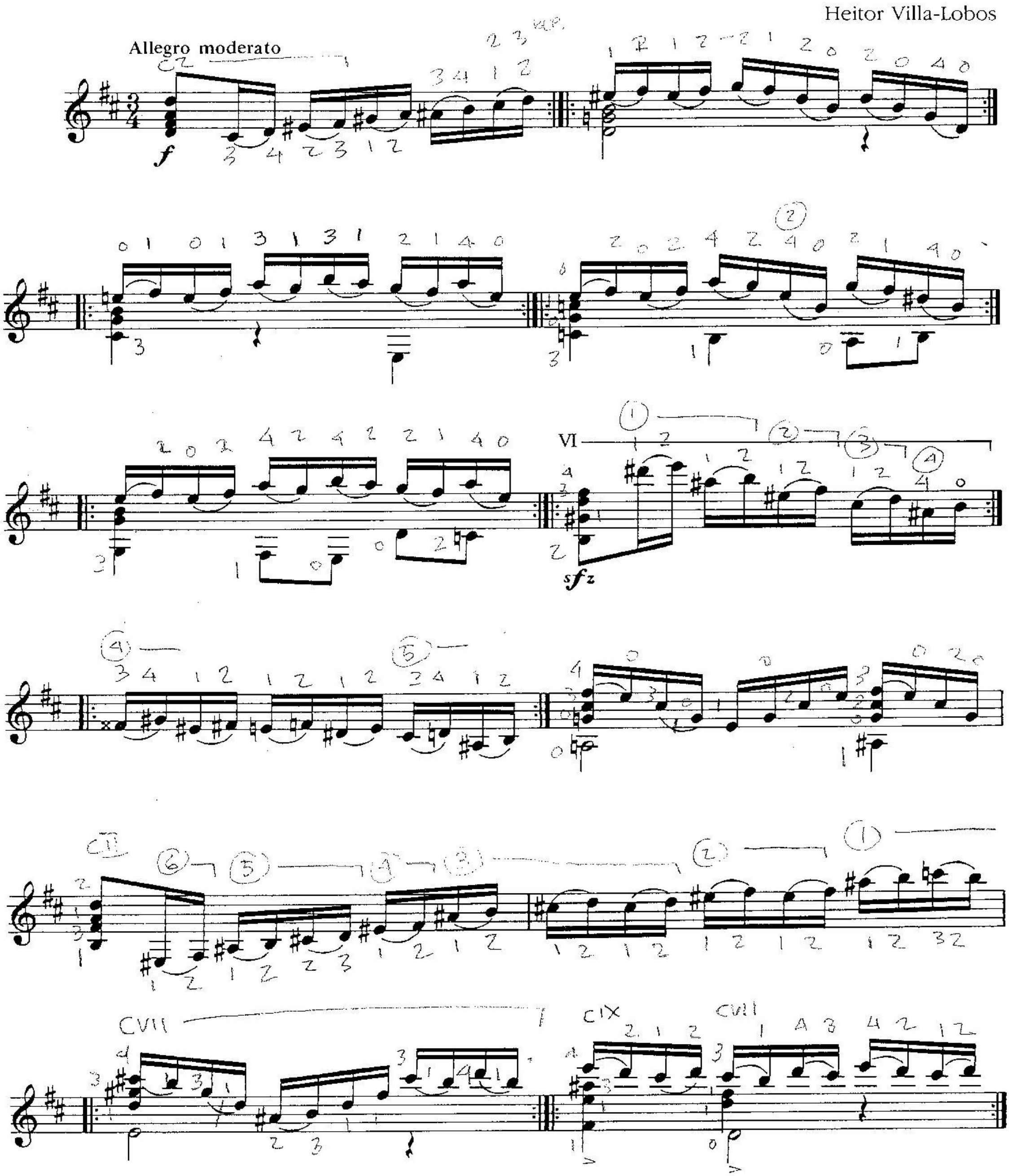

© 1953 by Editions Max Eschig, France.
International Copyright Secured.
All Rights Reserved.

M.E. 9333

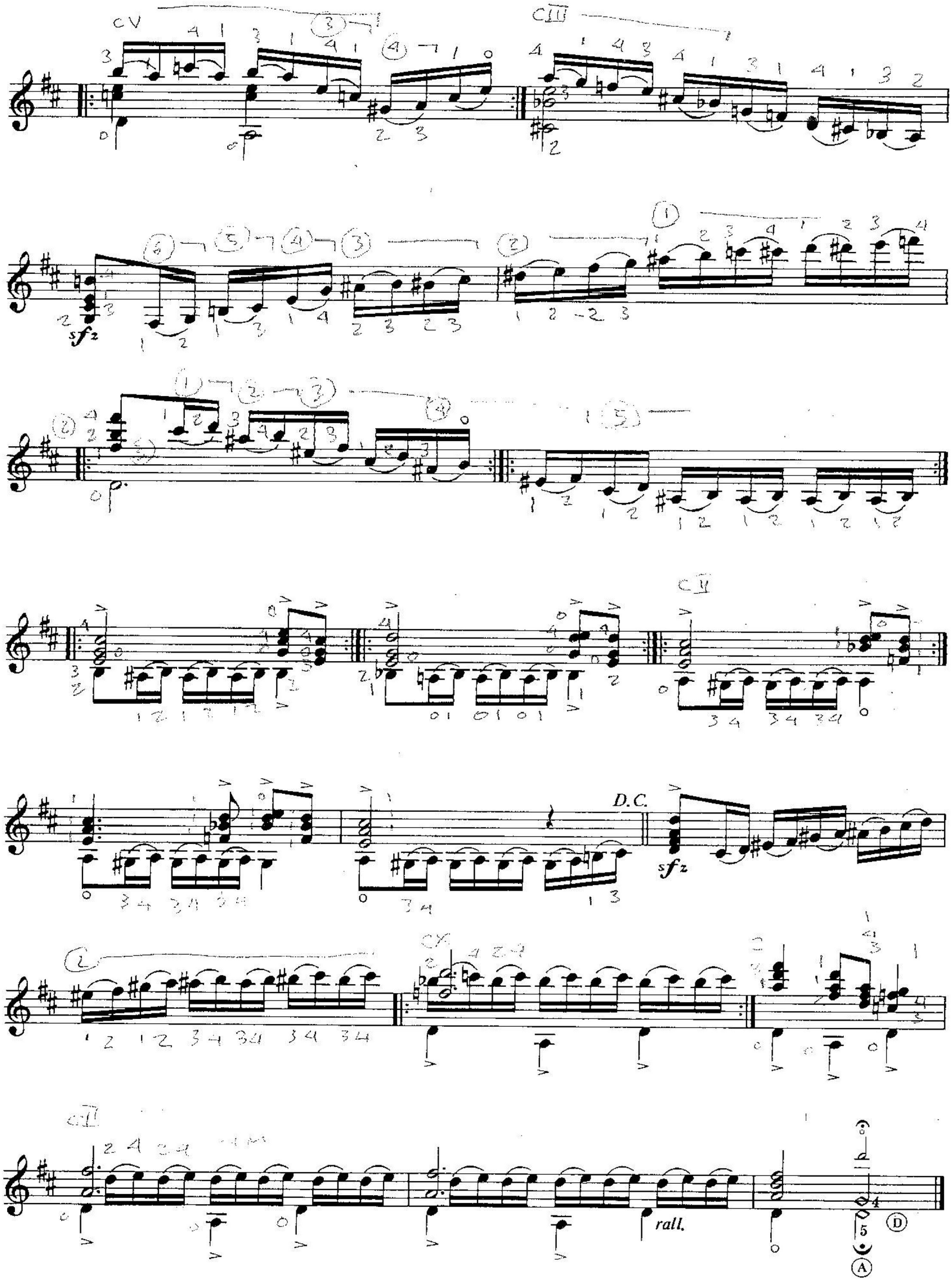
D.C.
rall.
D
A