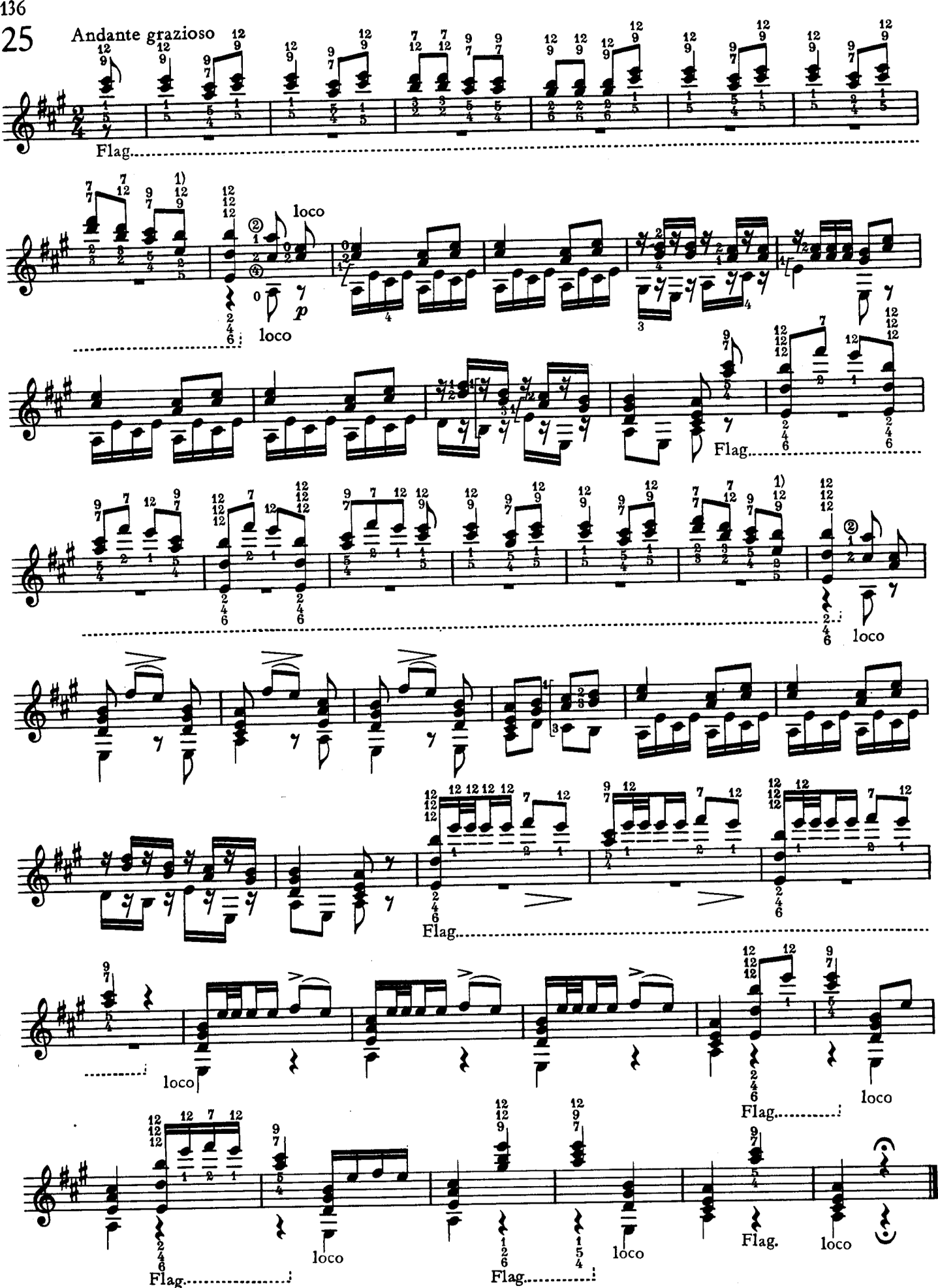

1) Vermutlich $\frac{12}{7}$ / *probably* $\frac{12}{7}$

Ziffern über den Noten geben den Bund, Ziffern unter den Noten die Saite der Flageolett-Töne an / *numerals on the top of the notes signify the fret, numerals under the notes signify the string of the harmonics*