Ambilkan Bulan

A.T. Mahmud
Aransemen Gitar: Jubing Kristianto

lambat, syahdu

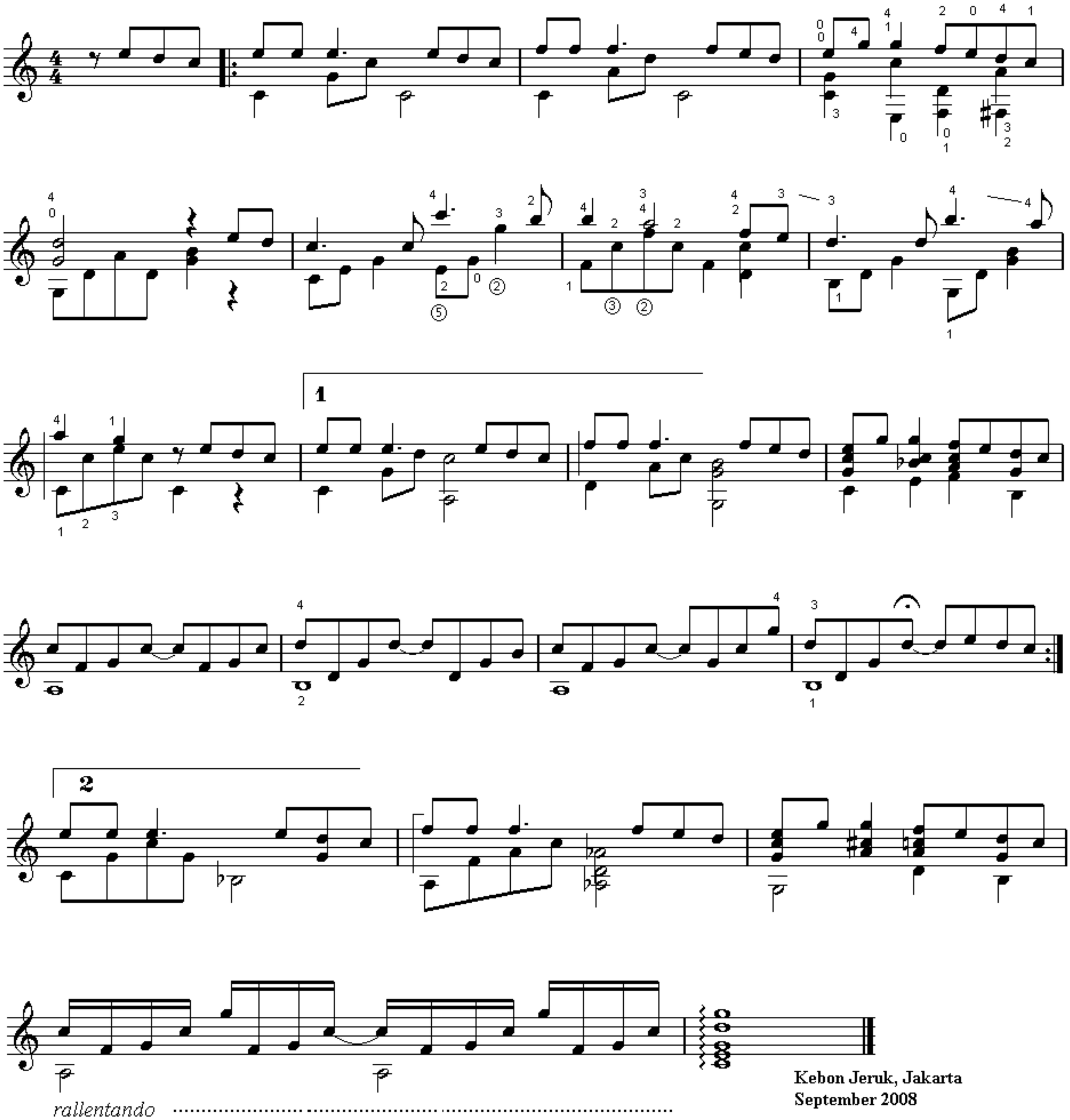

Kebon Jeruk, Jakarta
September 2008