Modinha

Arranged for guitar by
Carlos Barbosa-Lima (1989)

A.C. Jobim &
V. de Moraes

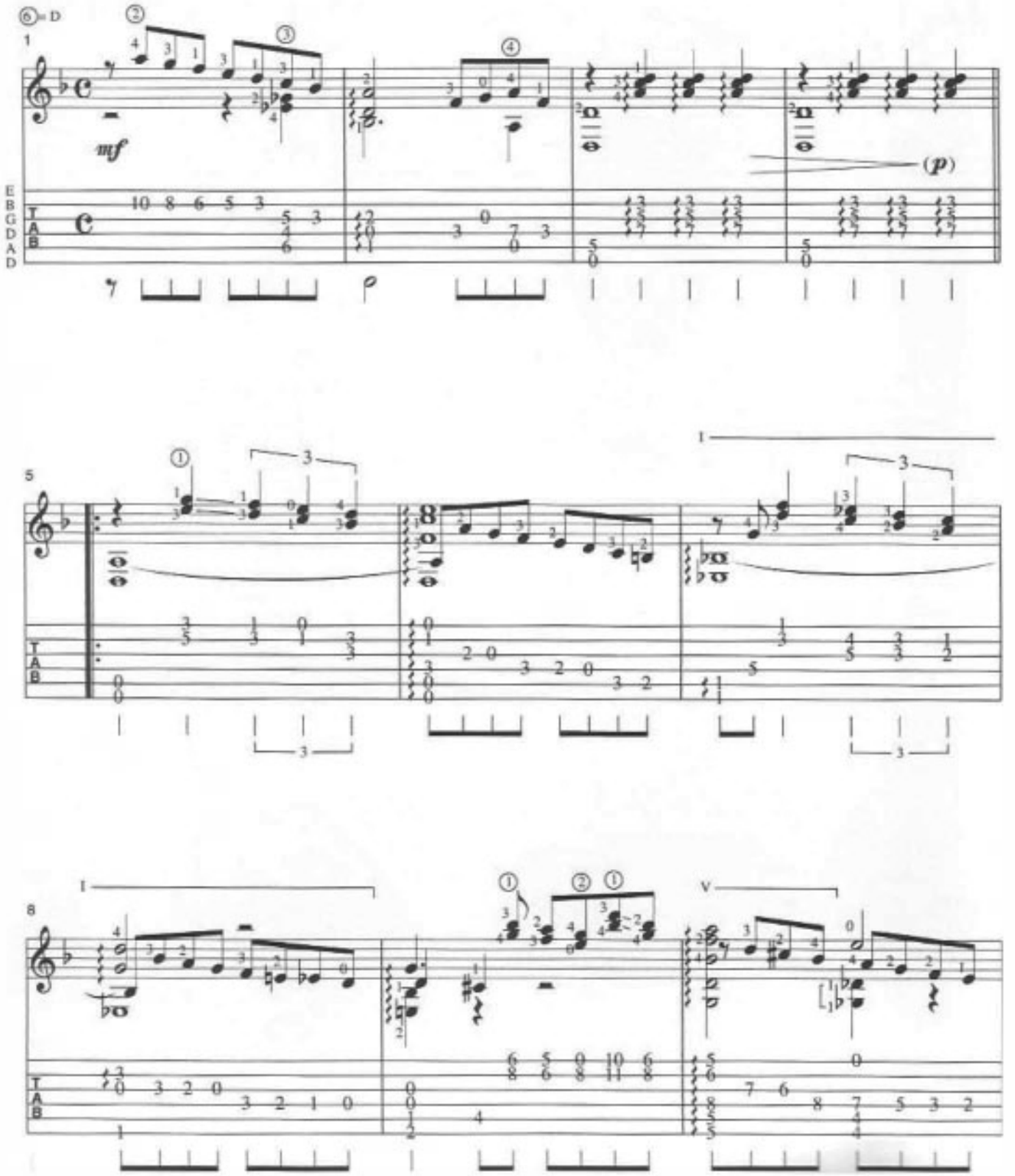

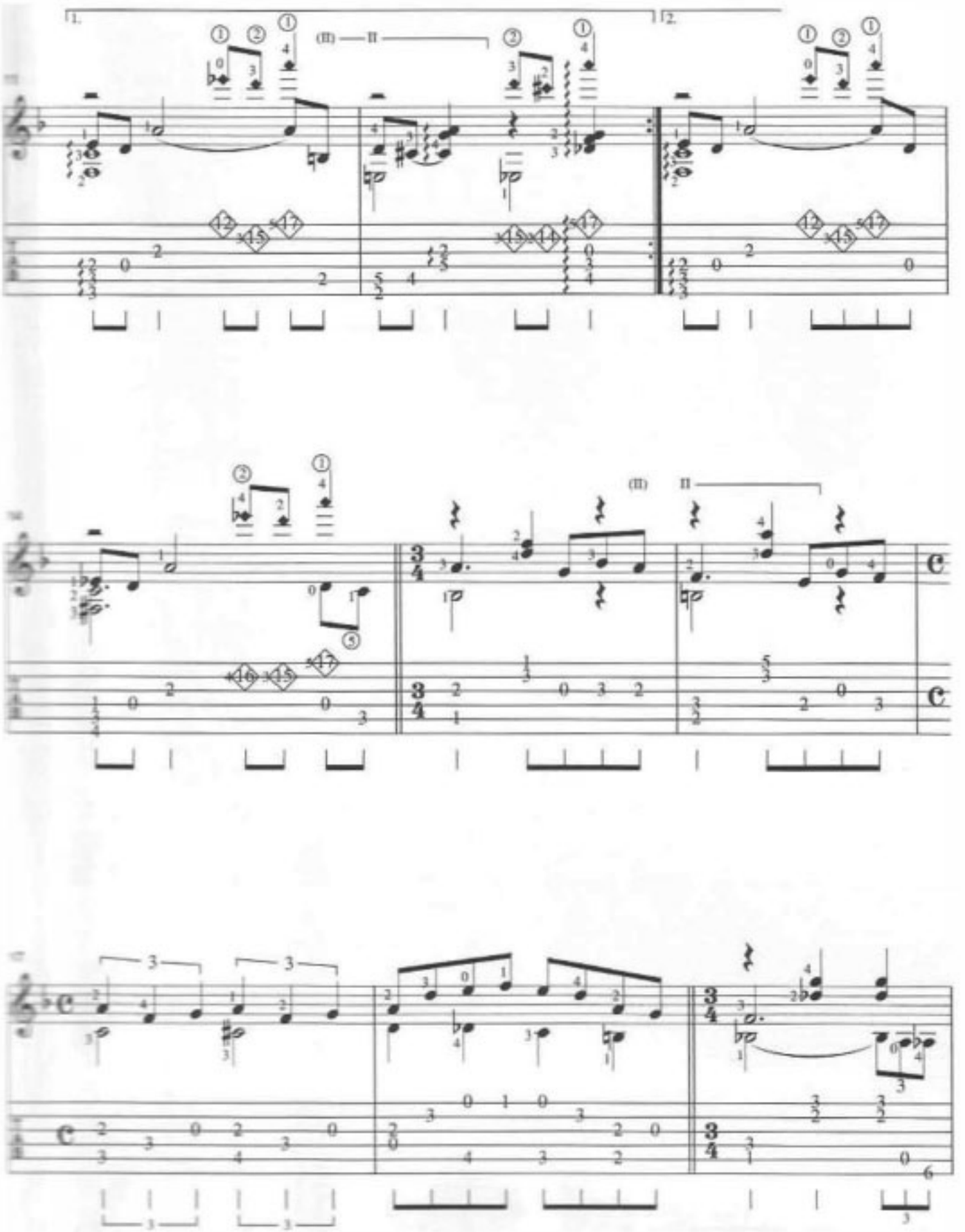

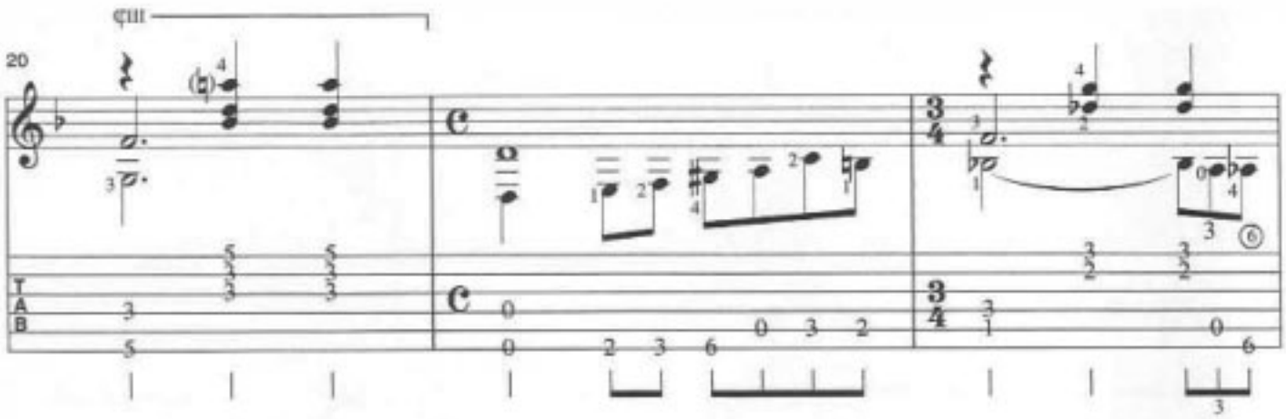
20
¢III
T
A
B

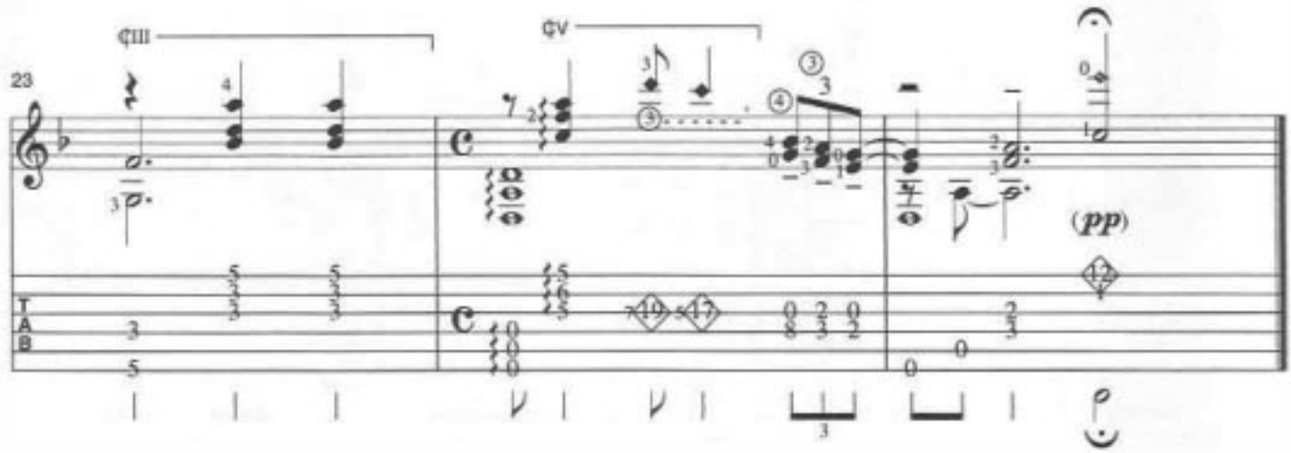
23
¢III
¢V
(pp)
T
A
B