Chaconne

In A minor

Robert De Visée

Arranged for guitar by Edmar Theodoro

Standard tuning
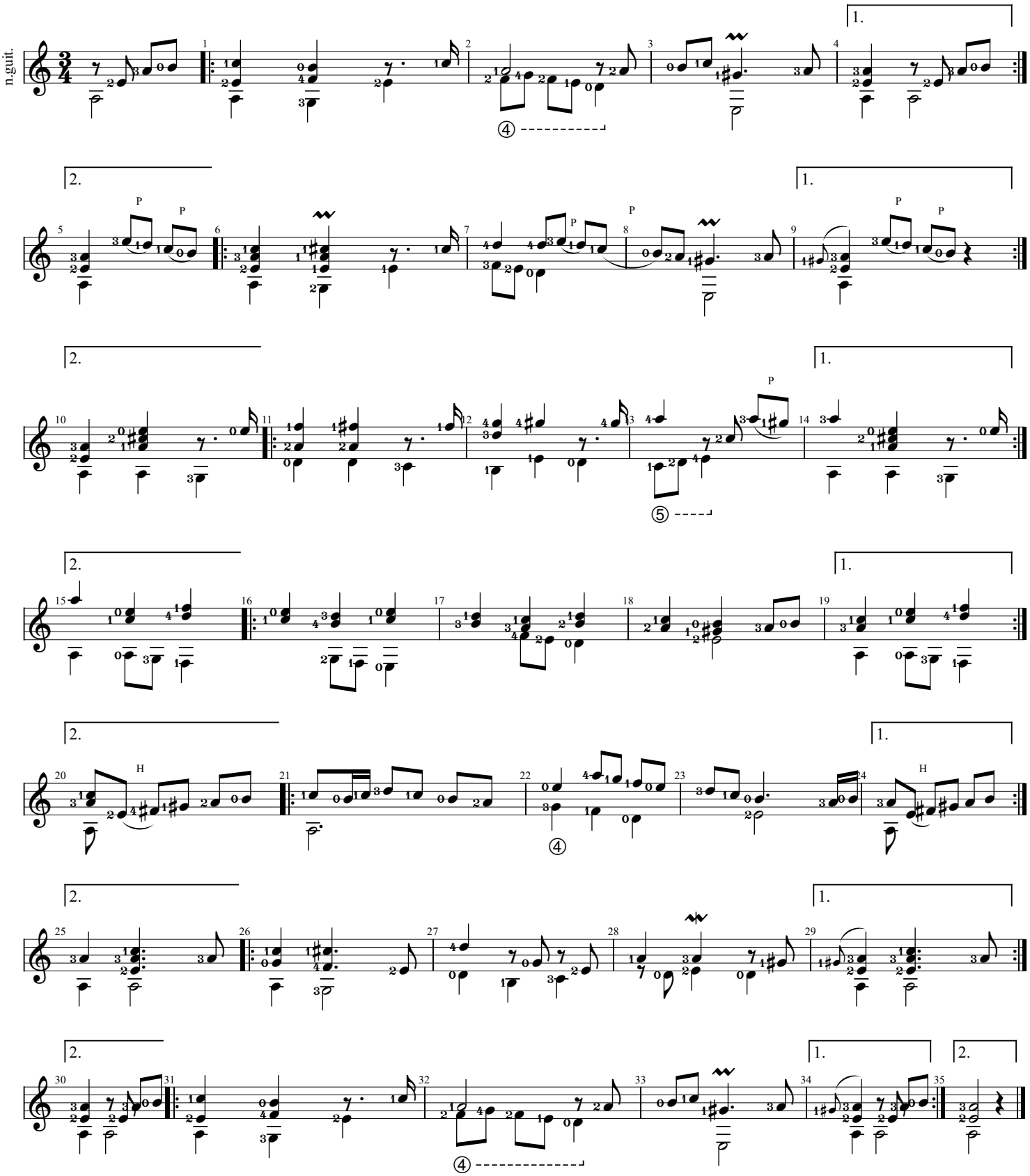
♩ = 85