Les barricades mystérieuses

Sixième Ordre, nº 5

arr. David Russell

F. Couperin
1668-1733

Rondeau
Vivement

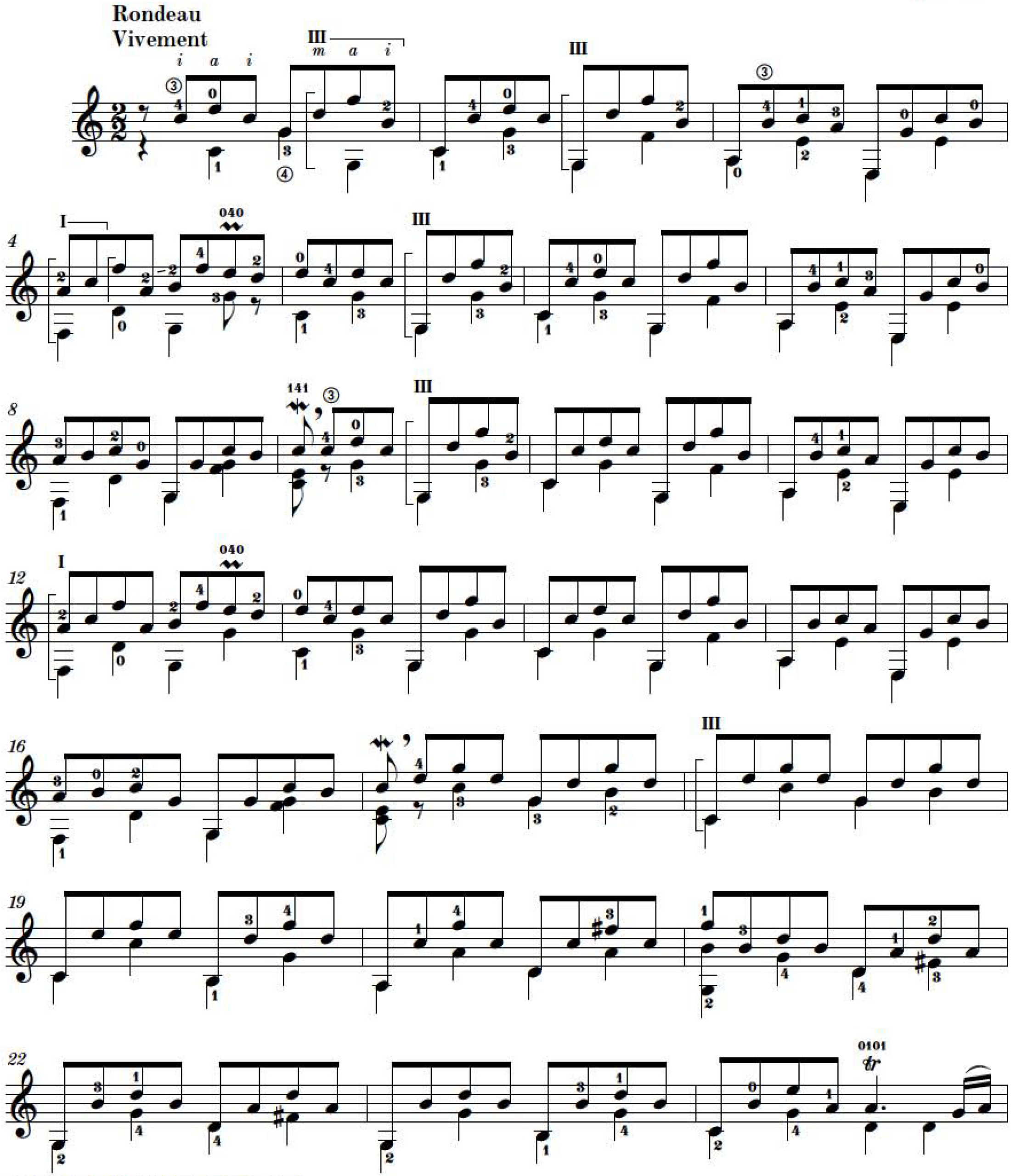

© 2012 LES ÉDITIONS DOBERMAN-YPPAN
Tous droits réservés (SOCAN)

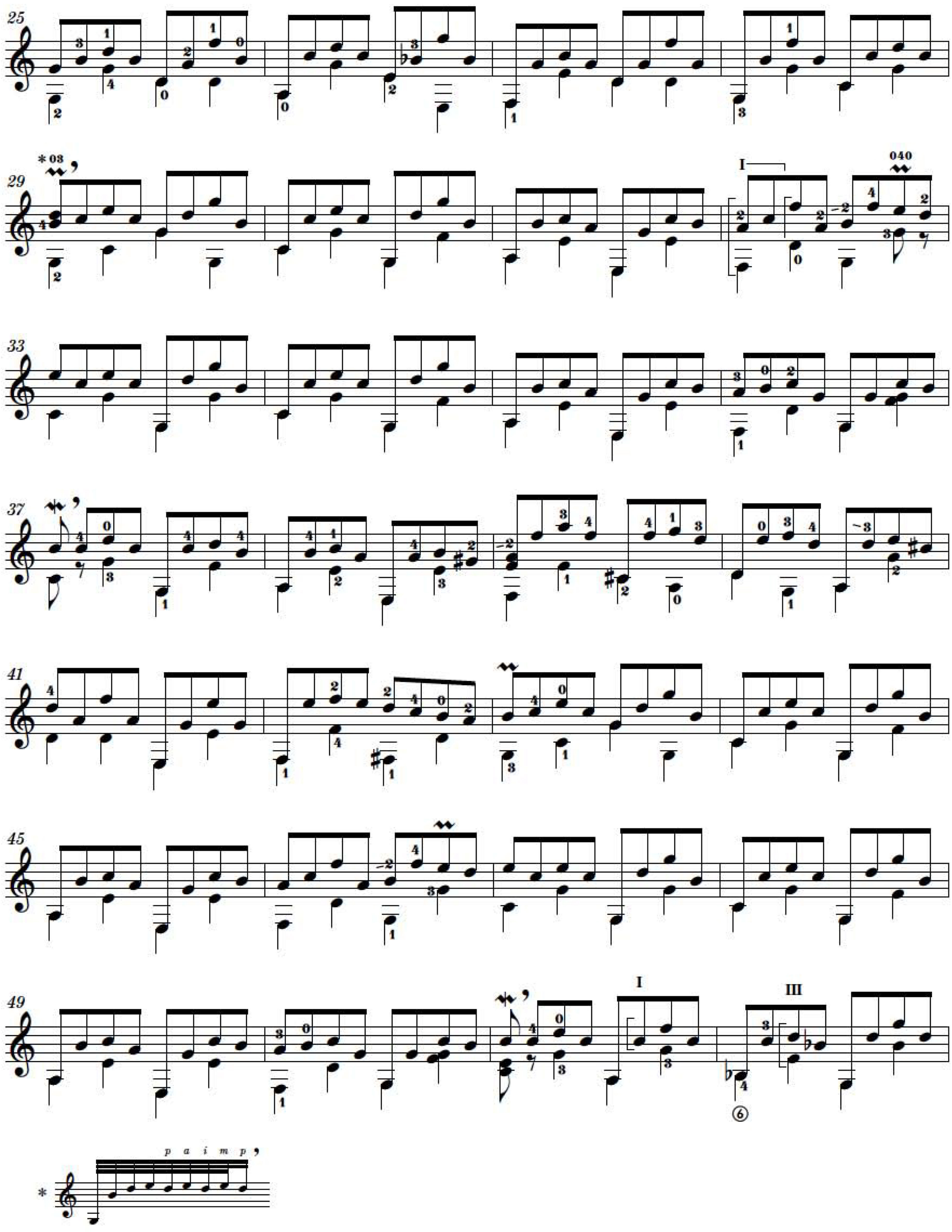
25
29
33
37
41
45
49
I
040
I
III
p a i m p

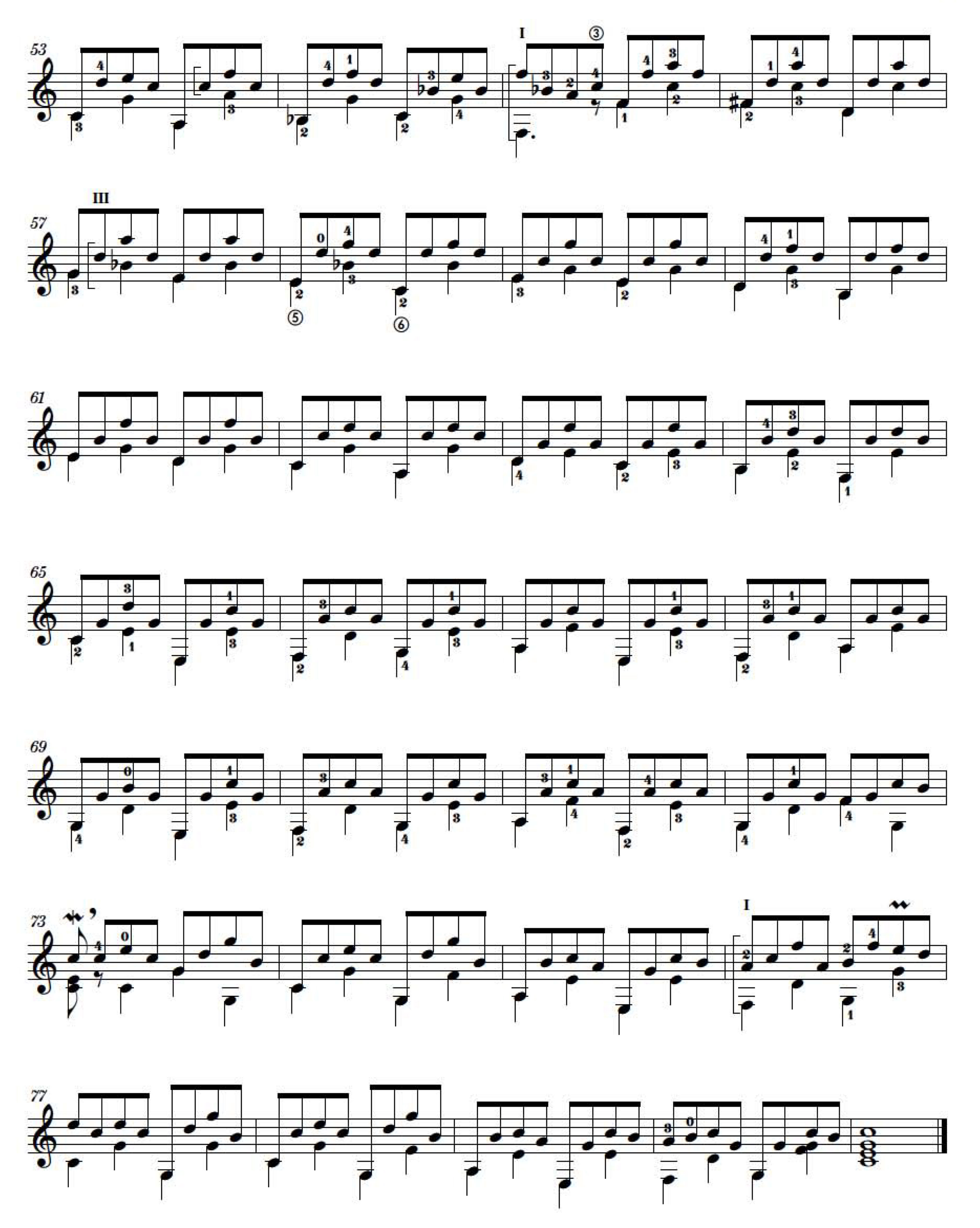
53
I
③
57
III
⑤
⑥
61
65
69
73
I
77