Andante

BWV 1033: Flute Sonata
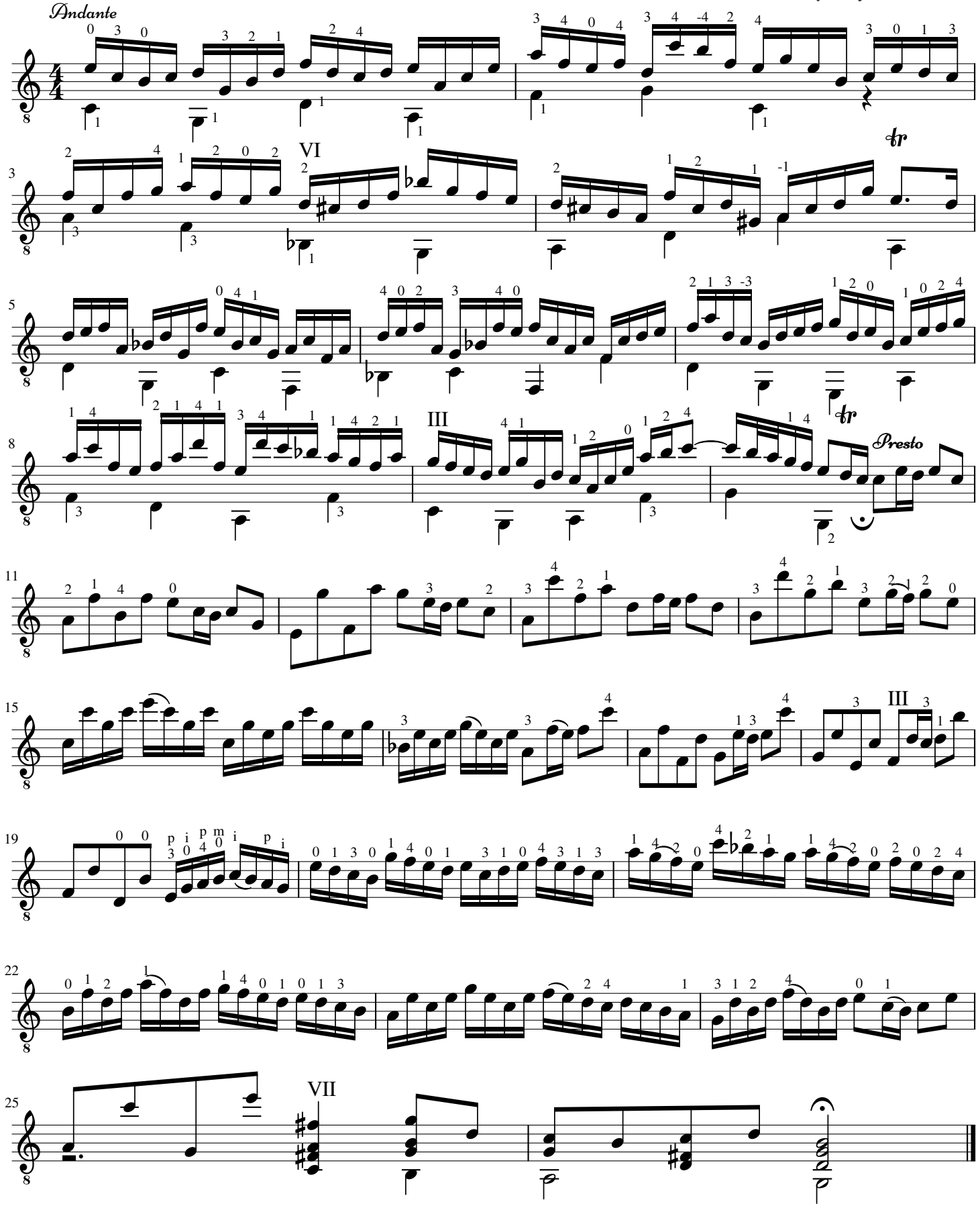
Johann Sebastian Bach
Transcription by: Enno Voorhorst