I. 757621

AYUNTAMIENTO DE MADRID Biblioteca Musical

4,(8)

Guitarra

Estudio en Imitaciones N°1

Antonio LAURO

M.M. ♩ = 63

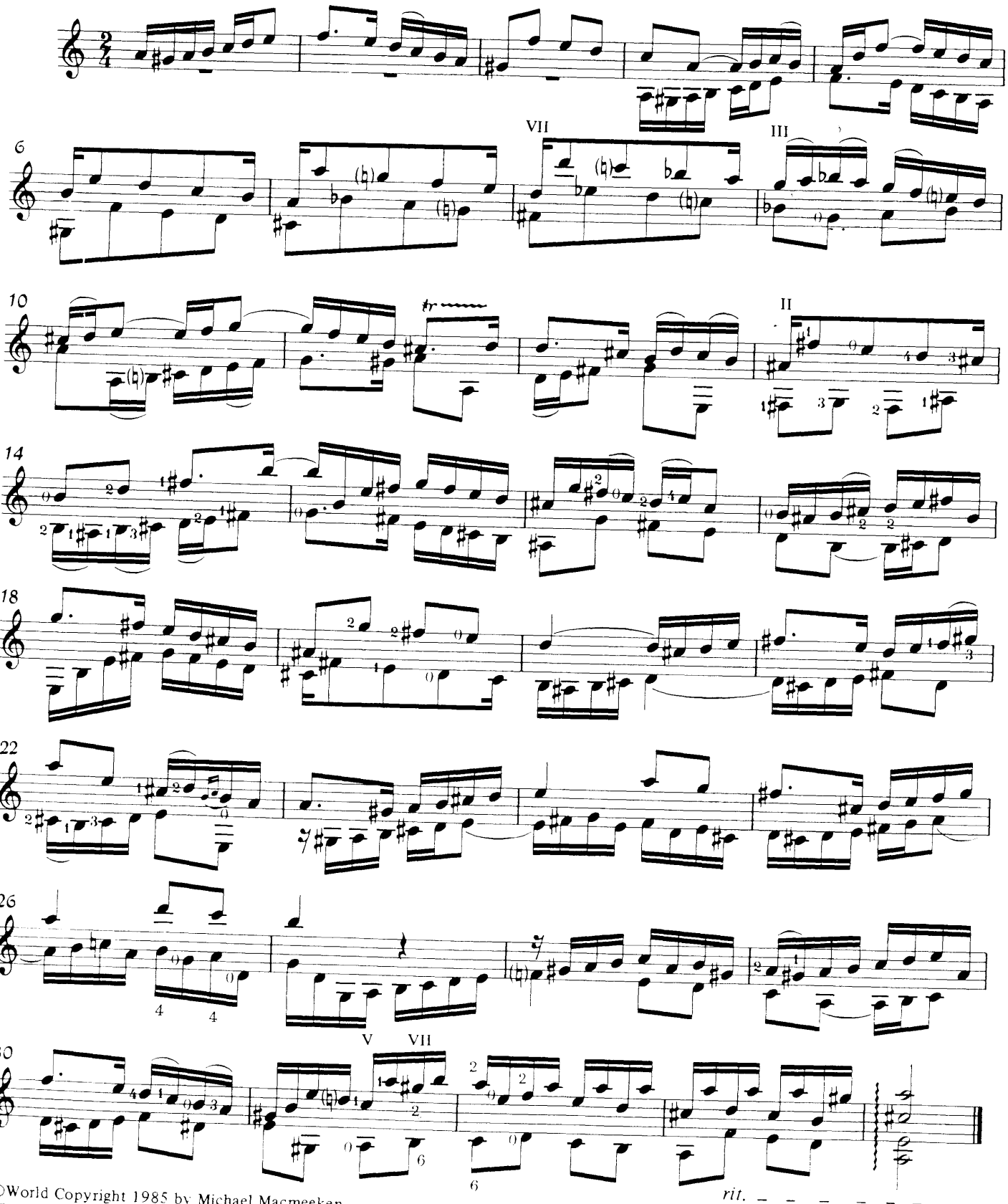

©World Copyright 1985 by Michael Macmeeken, Chanterelle Verlag, Heidelberg, West Germany.
All rights reserved. Photocopying this music is ILLEGAL.

AYUNTAMIENTO DE MADRID

Estudio en Imitaciones N°2

Antonio LAURO

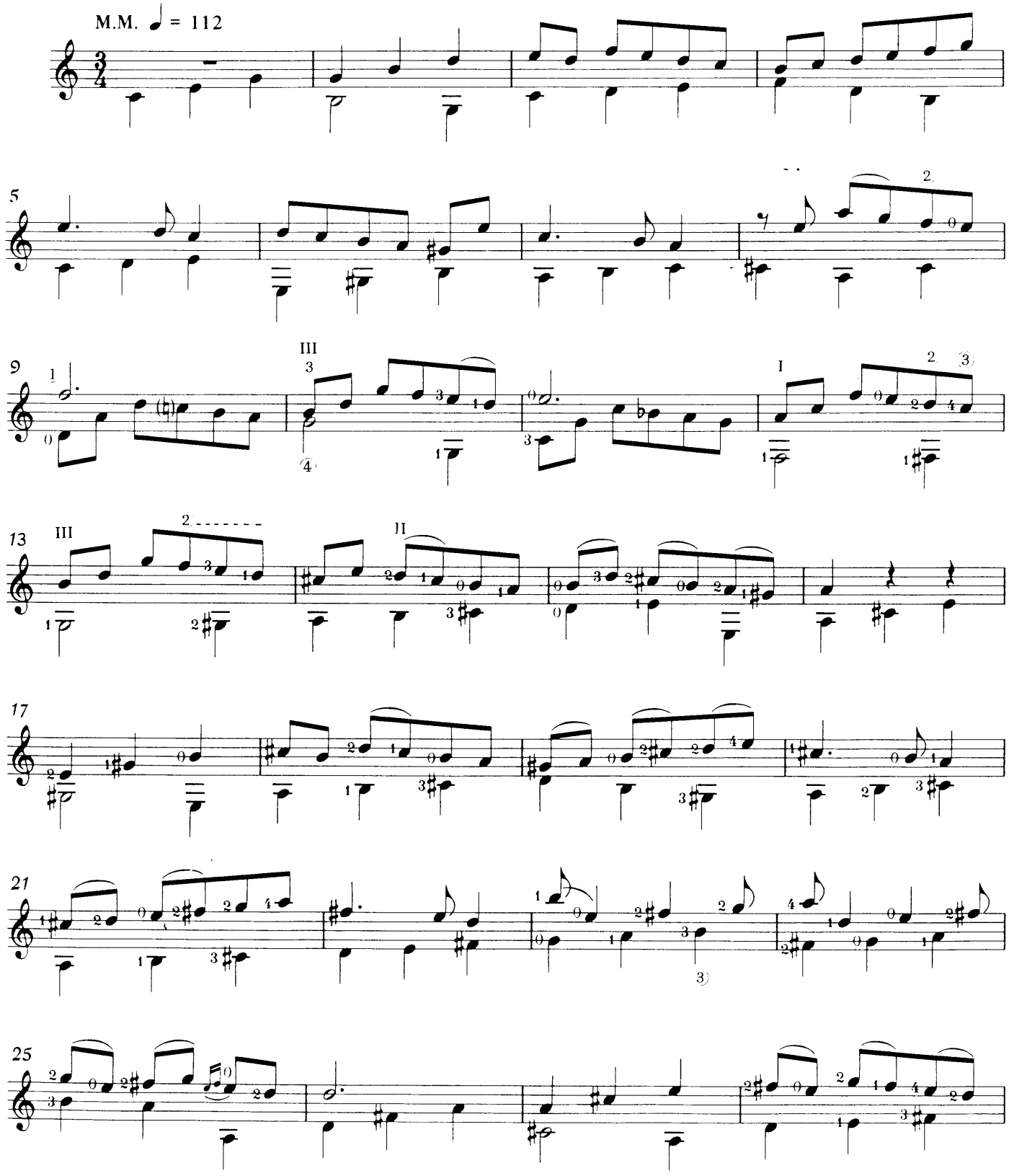

©World Copyright 1985 by Michael Macmeeken,
Chanterelle Verlag, Heidelberg, West Germany.
All rights reserved. Photocopyir g this music is ILLEGAL.

AYUNTAMIENTO DE MADRID
Biblioteca Musical

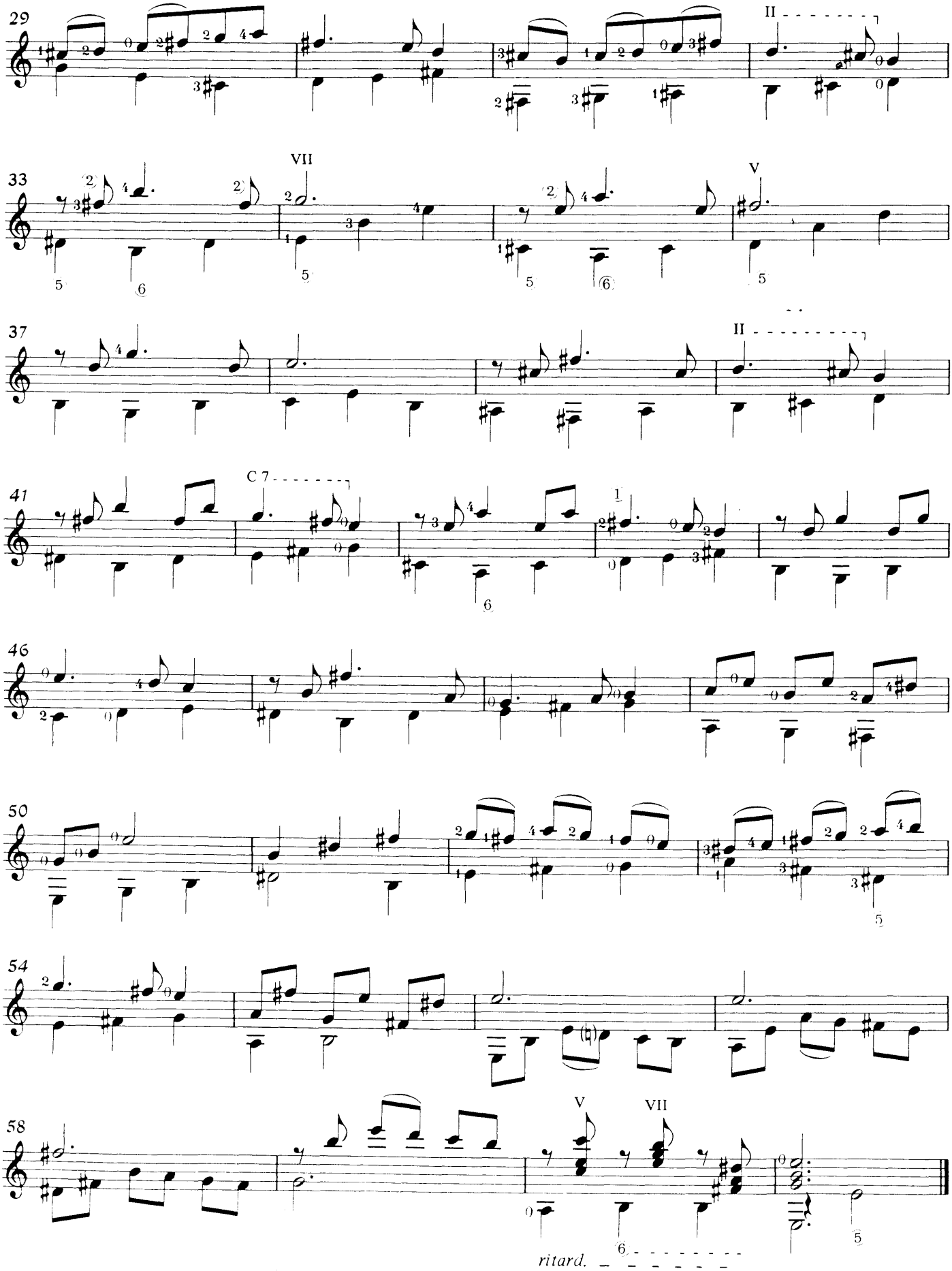

Estudio en Imitaciones N°3

Antonio LAURO

M.M. ♪= 112

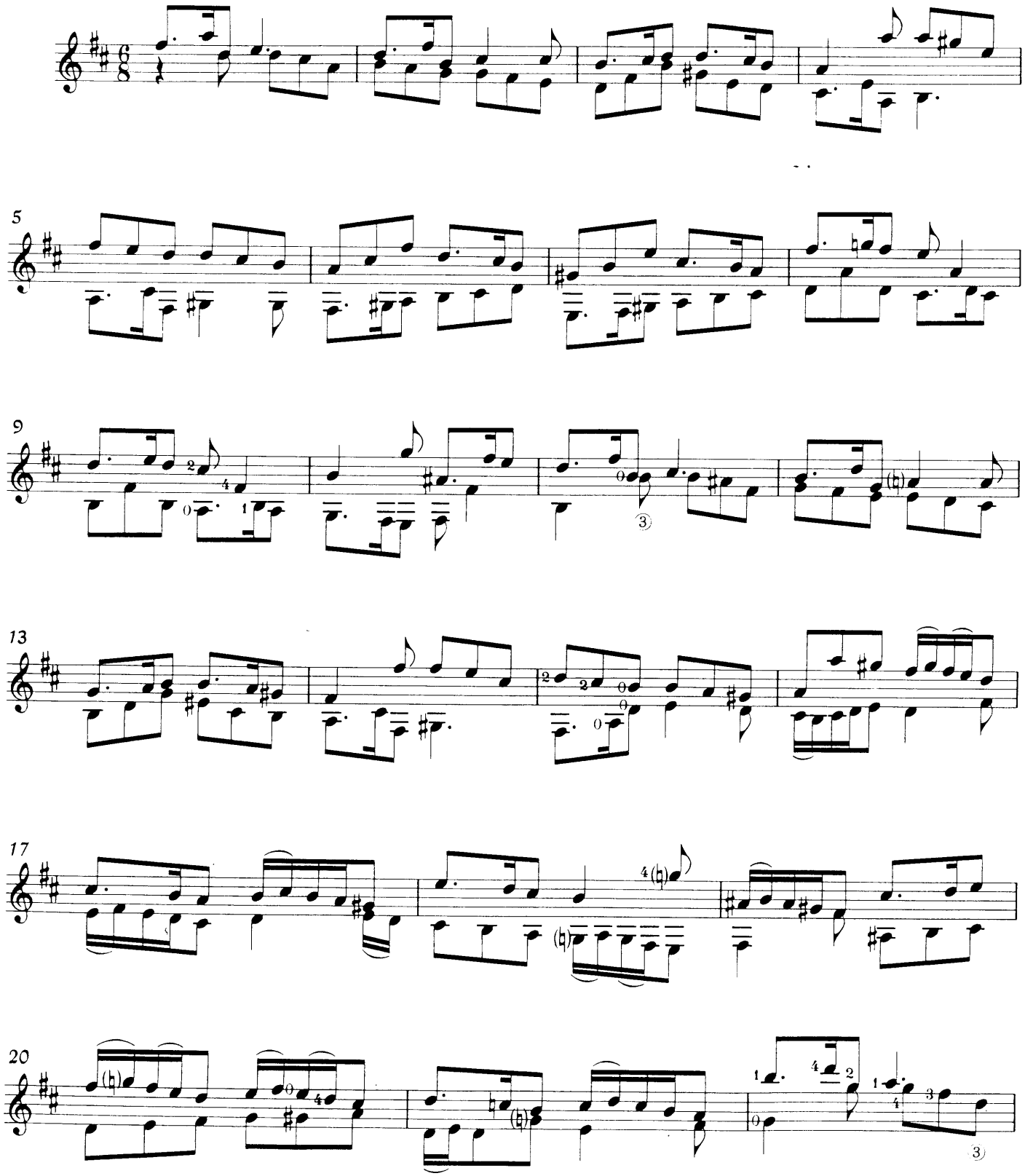

©World Copyright 1985 by Michael Macmeeken,
Chanterelle Verlag, Heidelberg, West Germany.
All rights reserved. Photocopying this music is ILLEGAL.

AYUNTAMIENTO DE MADRID - Biblioteca Municipal

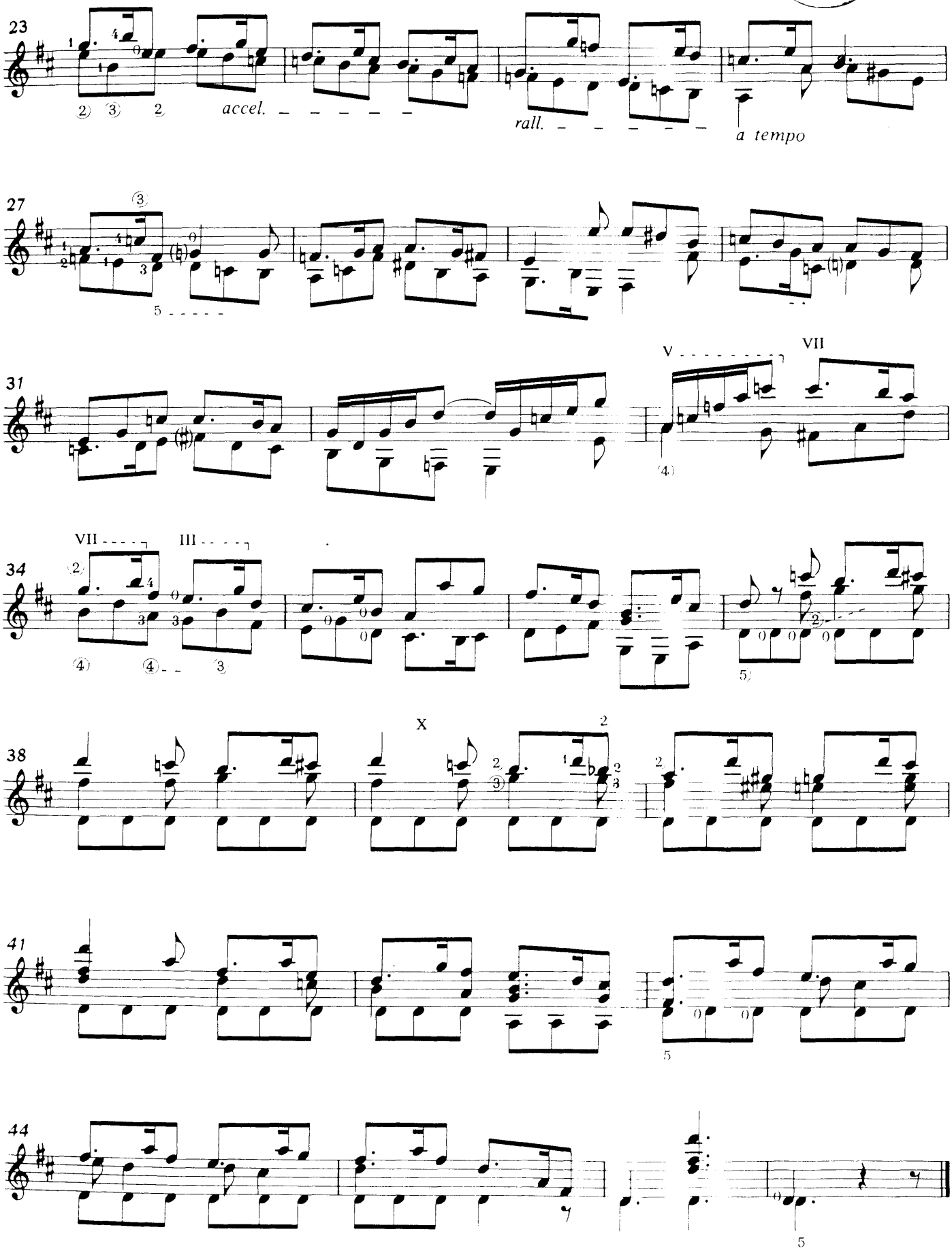

Estudio en Imitaciones N°4

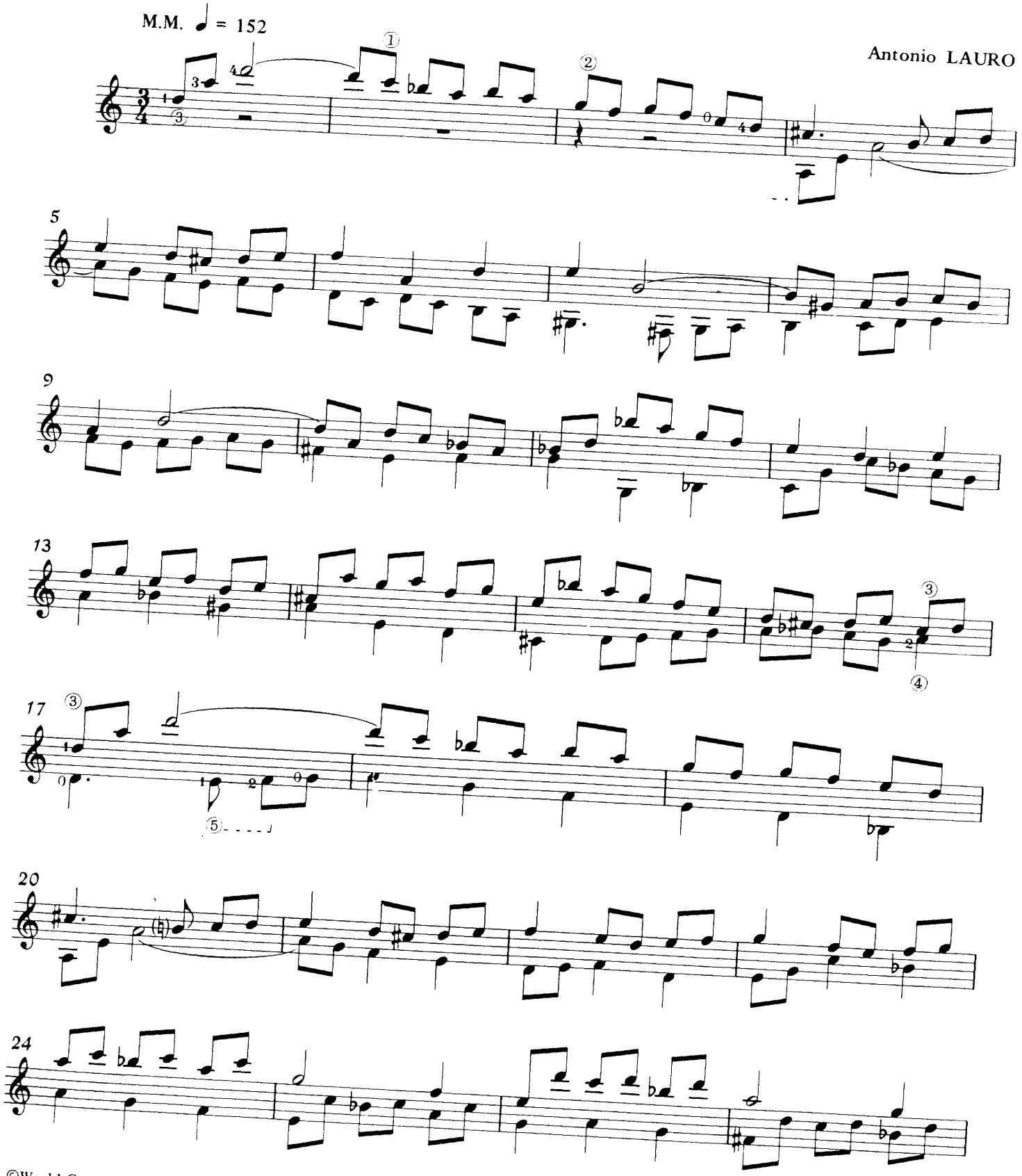

©World Copyright 1985 by Michael Macmeeken,
Chanterelle Verlag, Heidelberg, West Germany.
All rights reserved, Photocopying this music is ILLEGAL.

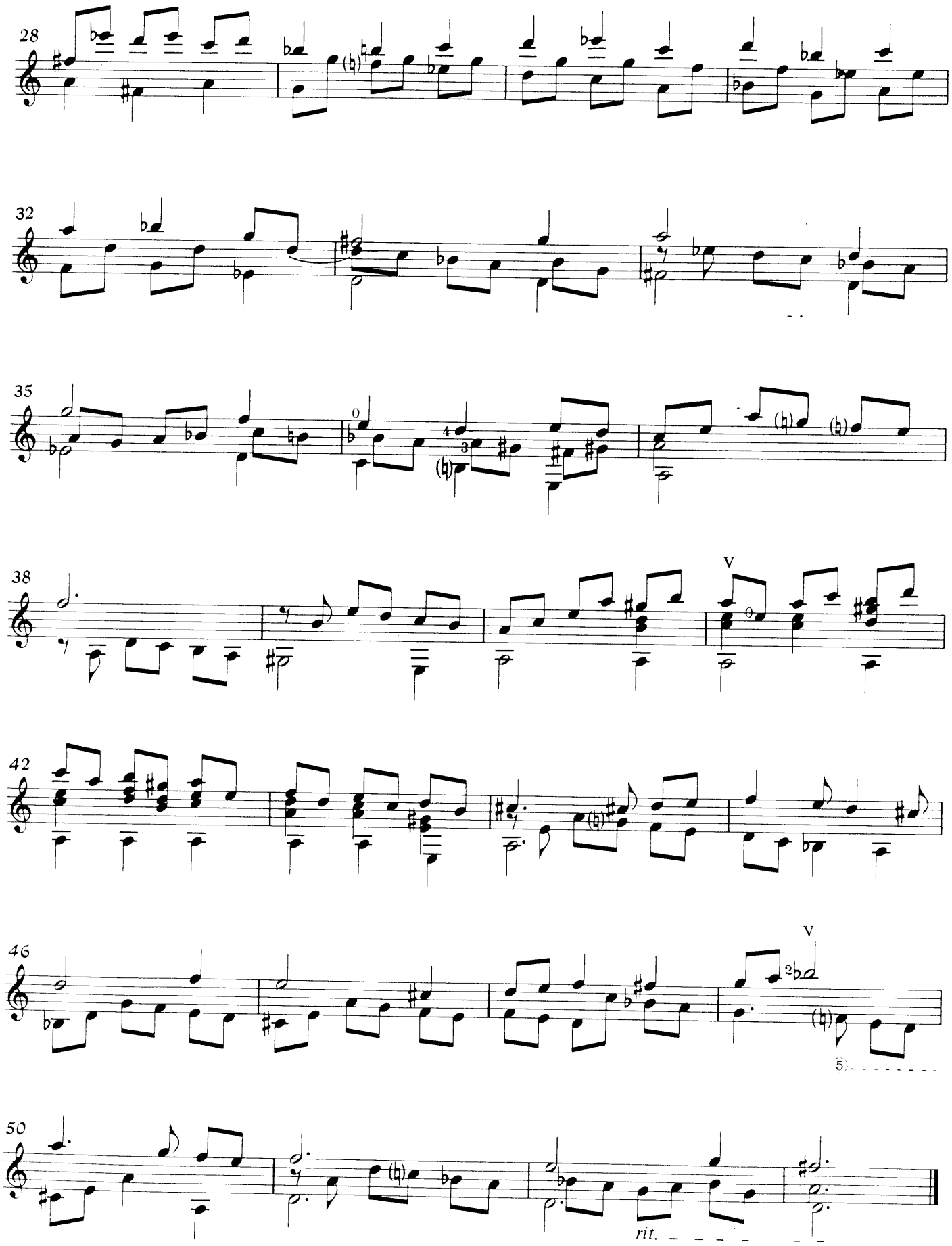
28
32
35
38
42
46
50
V
V
rit.