Opus 20 No 32

www.classclef.com

Luigi Legnani (1790-1877)

Caprice

Standard tuning

Largo ♩ = 40

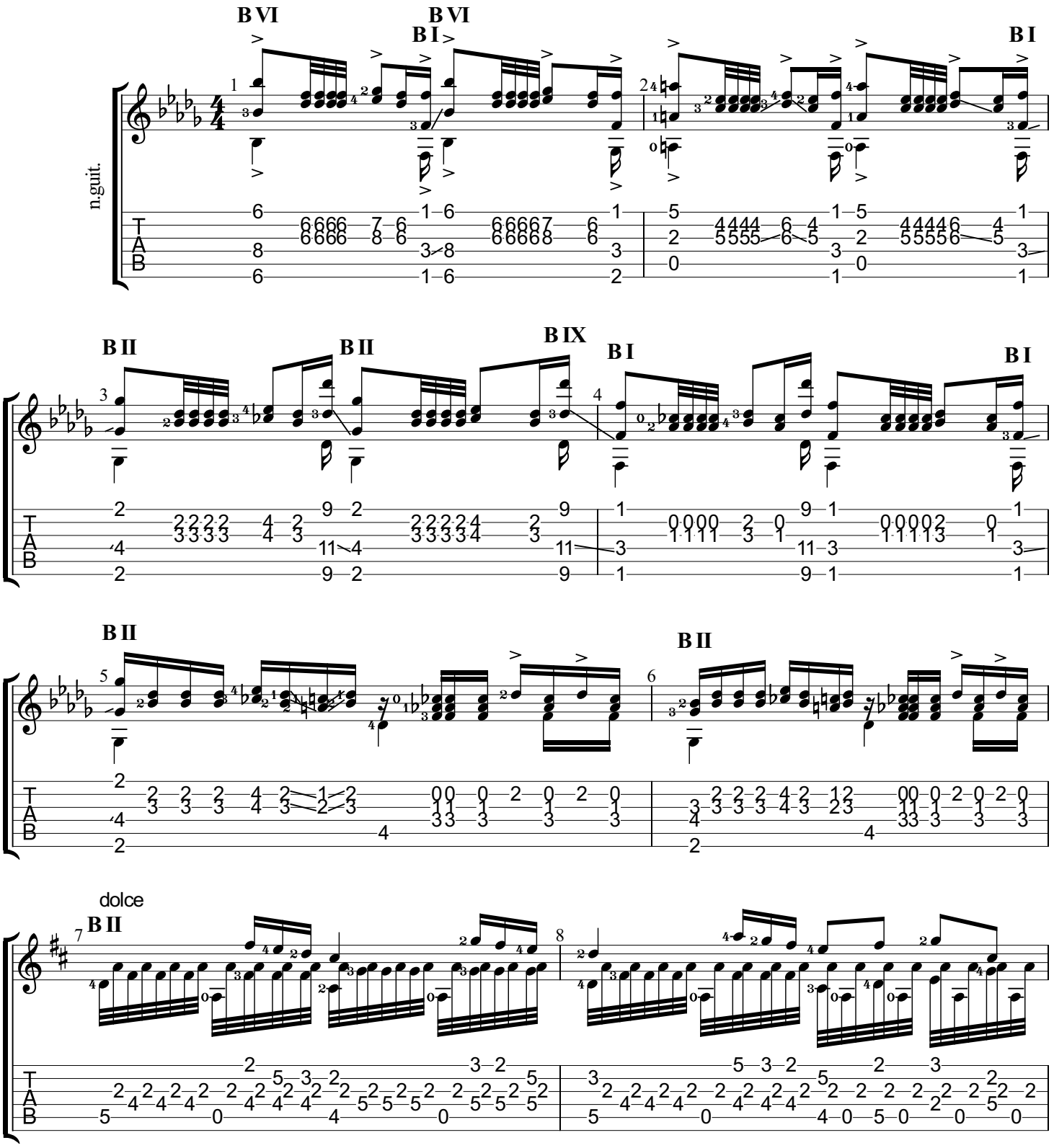

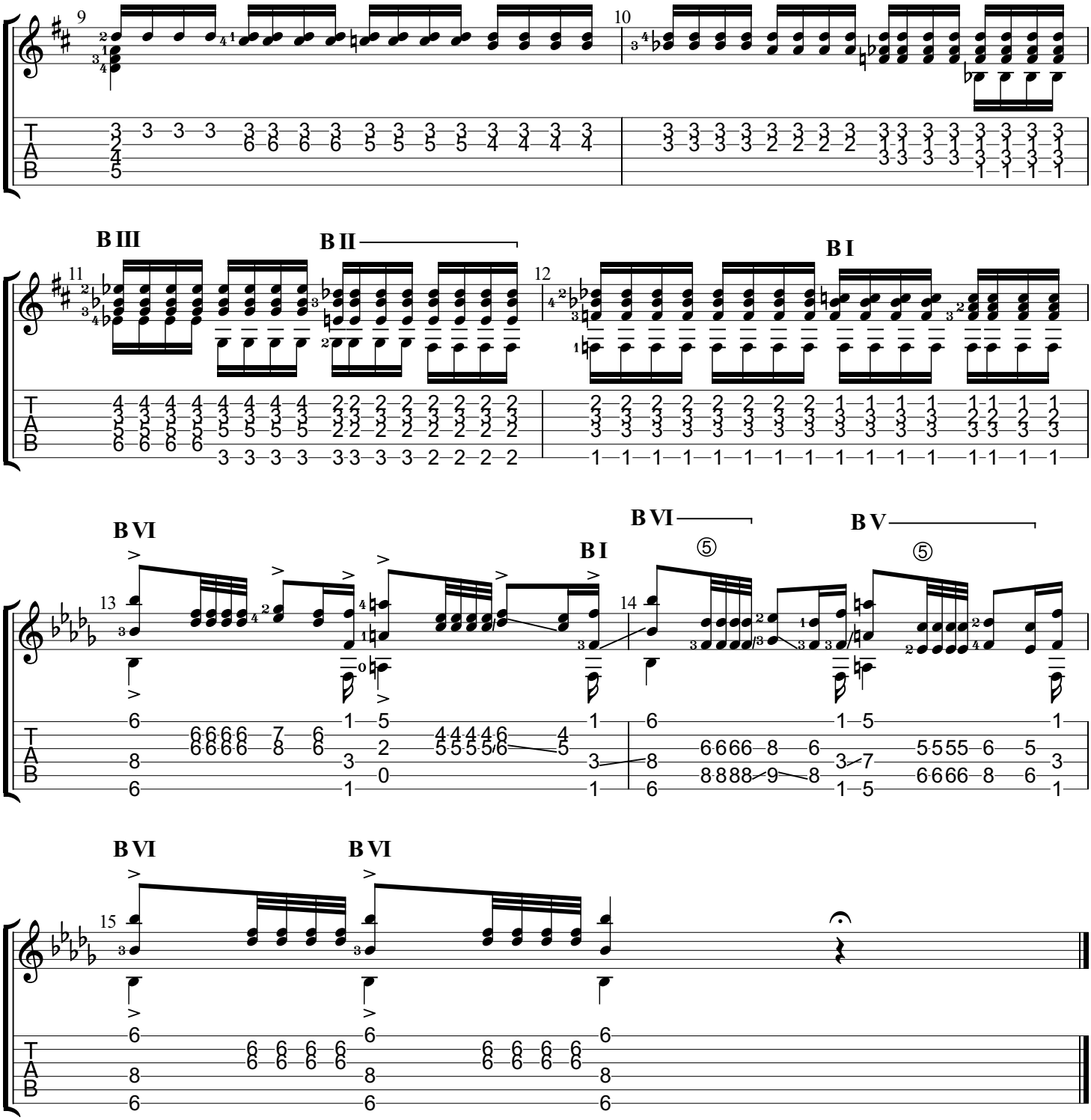
9
10
B III
B II
11
12
B I
B VI
B I
B VI
B V
13
14
B VI
B VI
15