Scarborough Fair

www.classclef.com

John Renbourn (1944-)

Standard tuning

♩ = 120

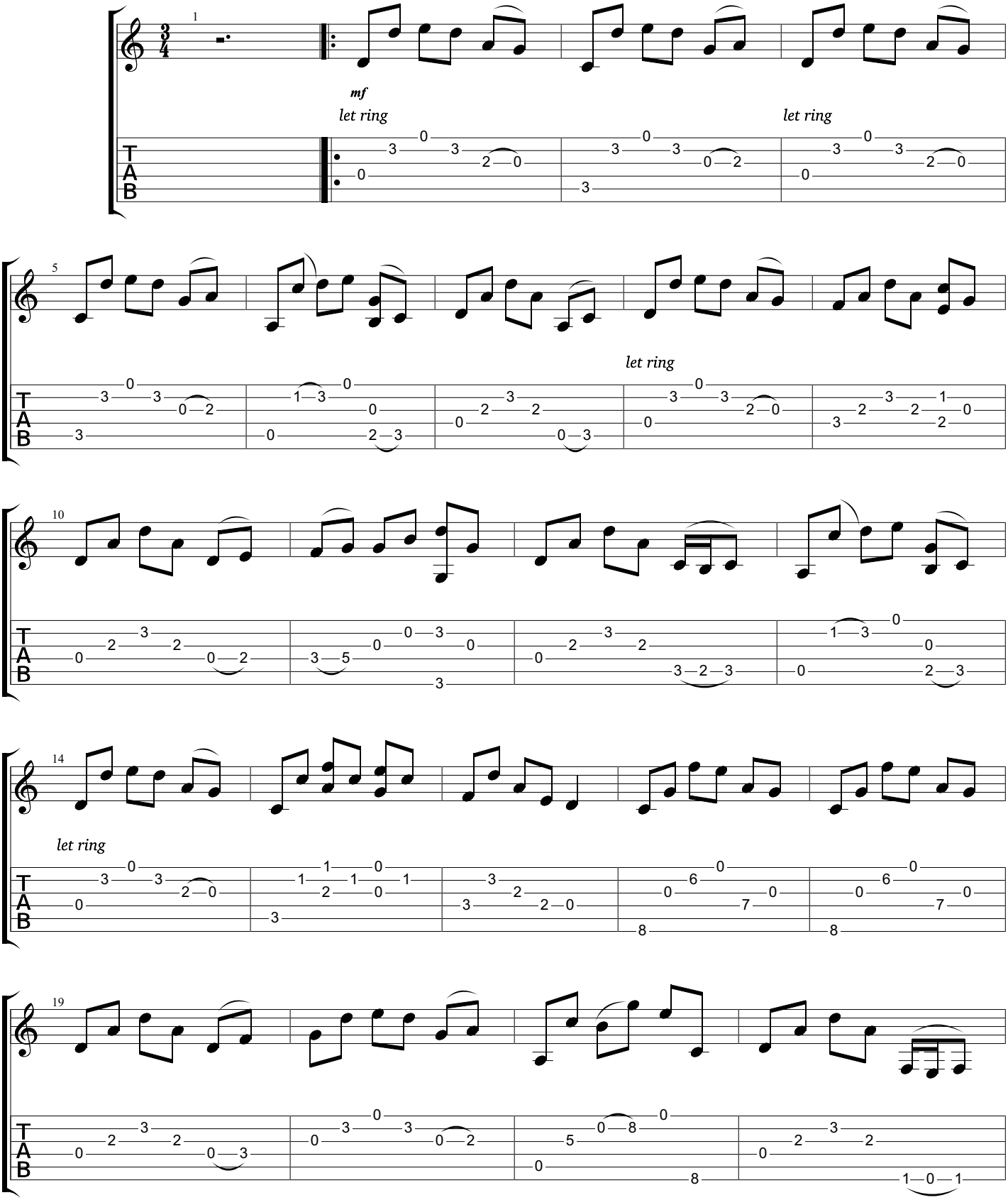

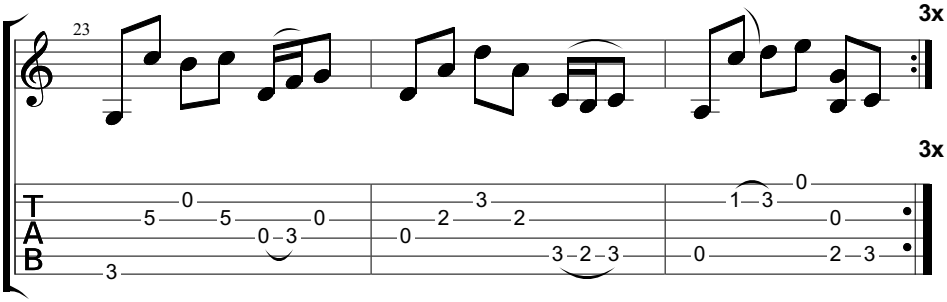
23
3x
3x
T
A
B
0
5
5
0
0
3
3
3
2
2
0
3
2
3
0
1
3
0
0
2
3