Lakewood Song

www.classclef.com

Ulli Bögershausen

Standard tuning

♩ = 98

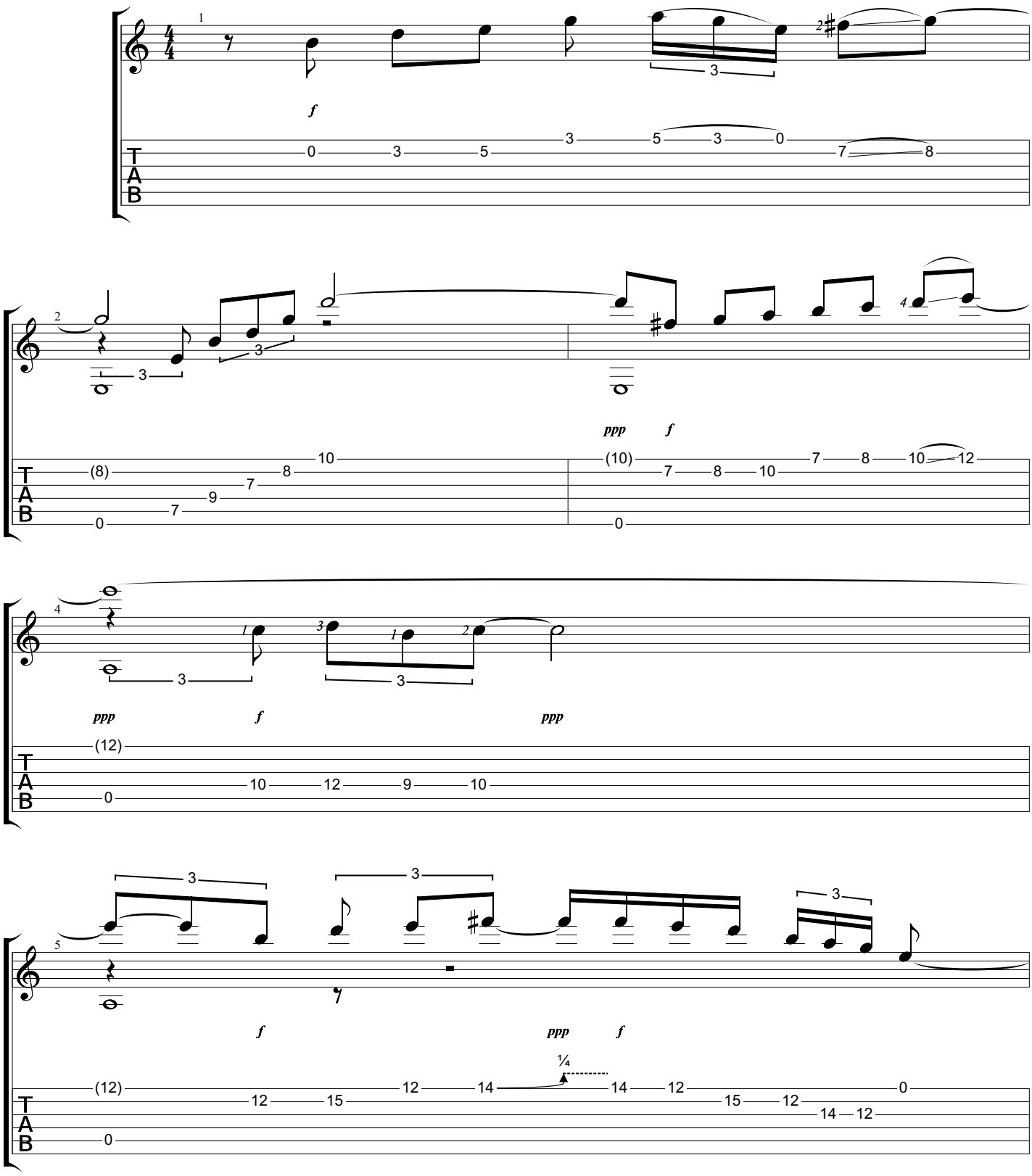

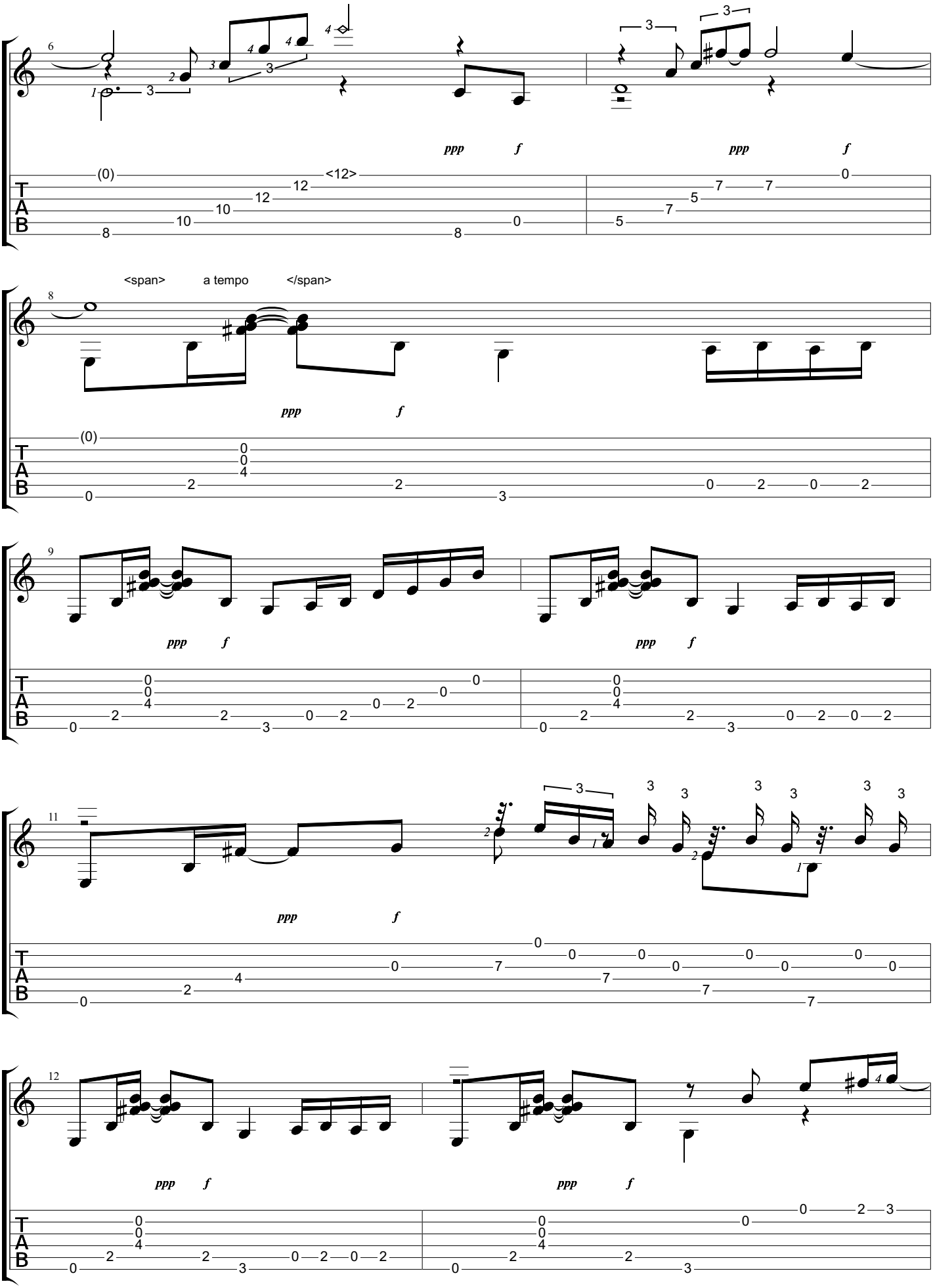
6
ppp
f
ppp
f
8

a tempo

ppp
f
9
ppp
f
ppp
f
11
ppp
f
12
ppp
f
ppp
f

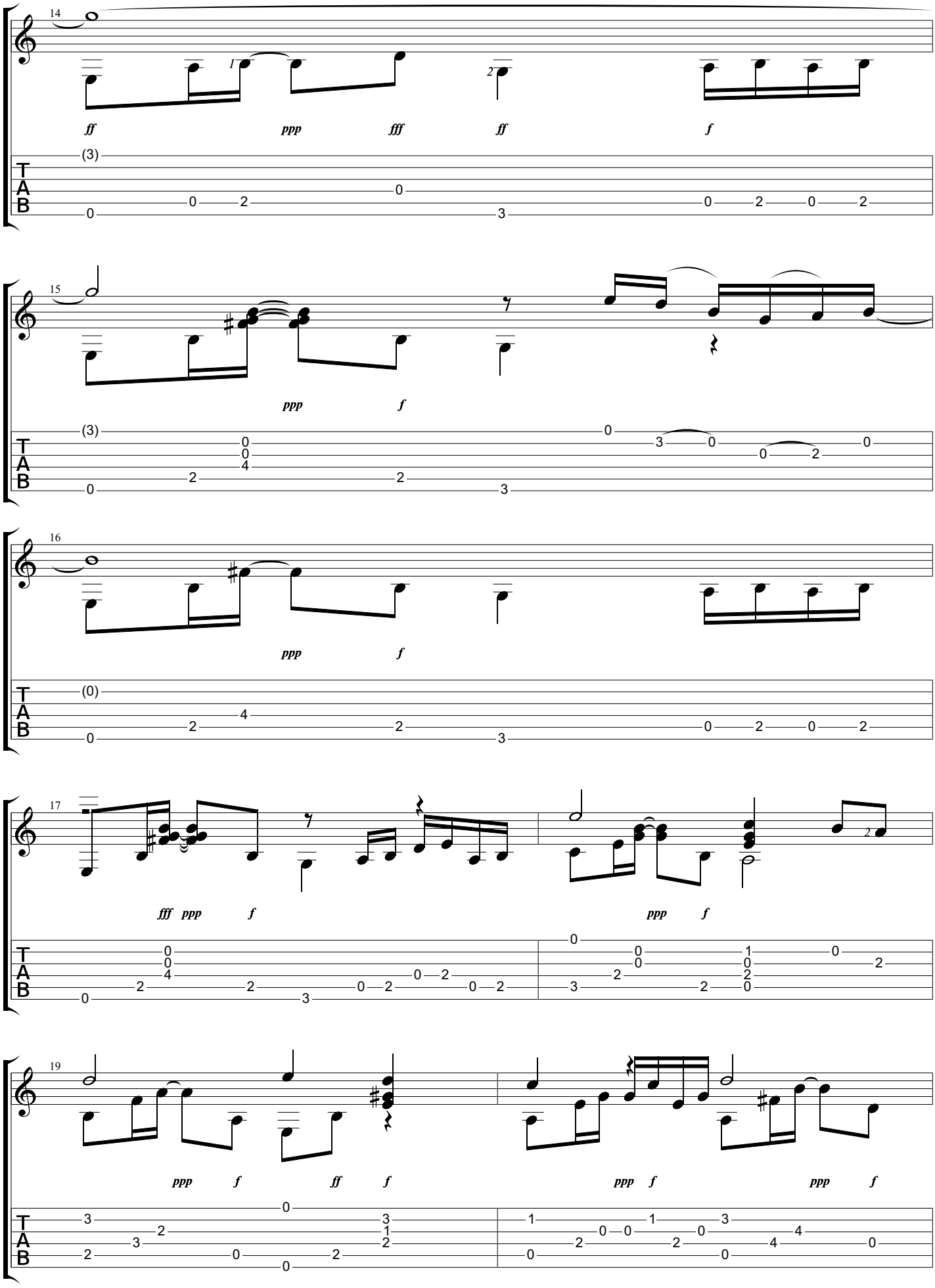
14
ff
ppp
fff
ff
f
15
ppp
f
16
ppp
f
17
fff
ppp
f
ppp
f
19
ppp
f
ff
f
ppp
f
ppp
f

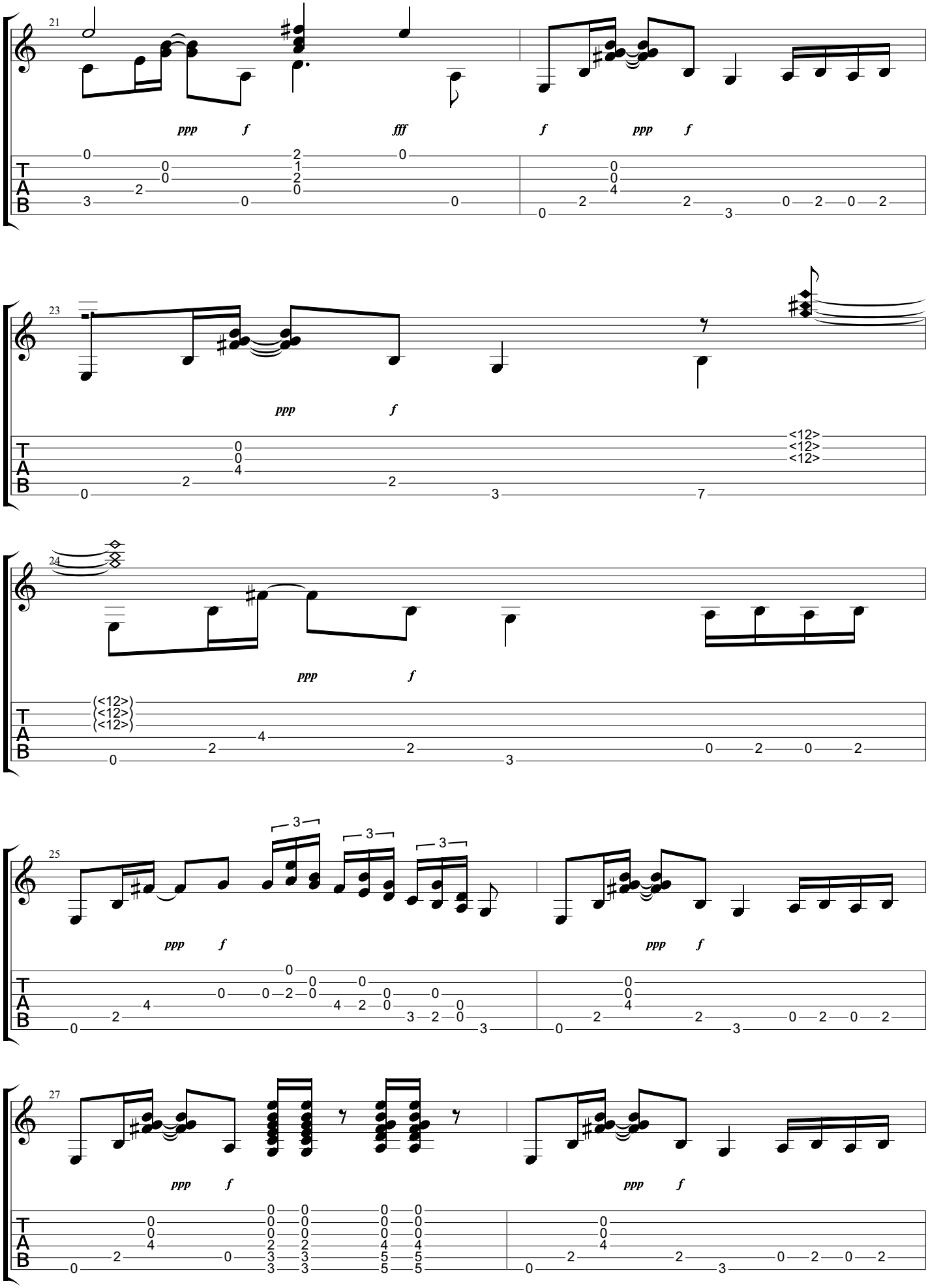
21
ppp f fff f ppp f
23
ppp f
24
ppp f
25
ppp f ppp f
27
ppp f ppp f
T A B

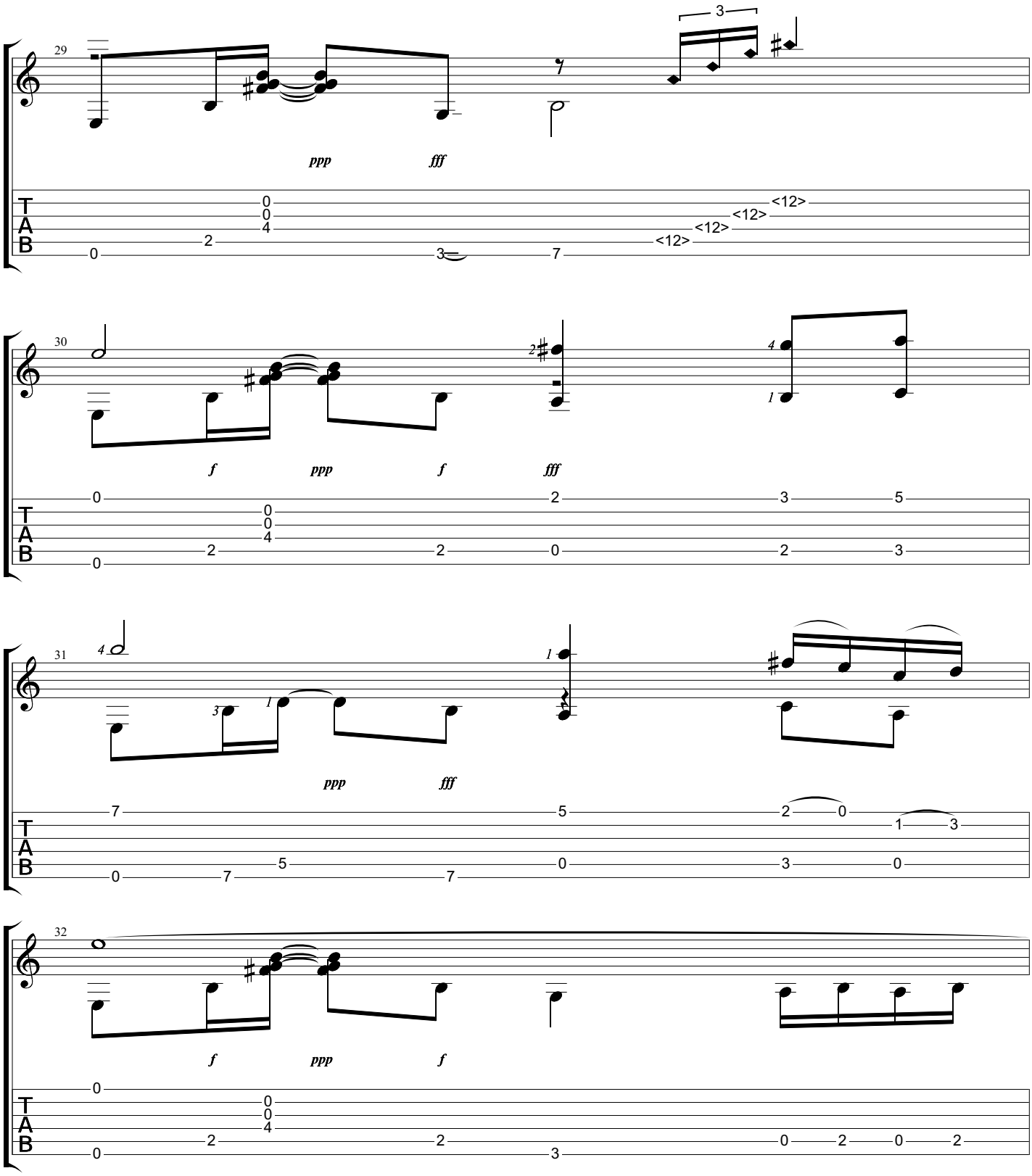
29
3
ppp
fff
T
A
B
0
2
0
0
4
3
7
<12>
<12>
<12>
<12>
30
f
ppp
f
fff
2
4
1
0
2
0
0
4
2
2
0
2
3
0
2
3
5
31
4
3
1
1
ppp
fff
7
0
7
5
7
0
5
2
0
1
3
3
0
32
f
ppp
f
0
2
0
0
4
2
2
3
0
2
0
2

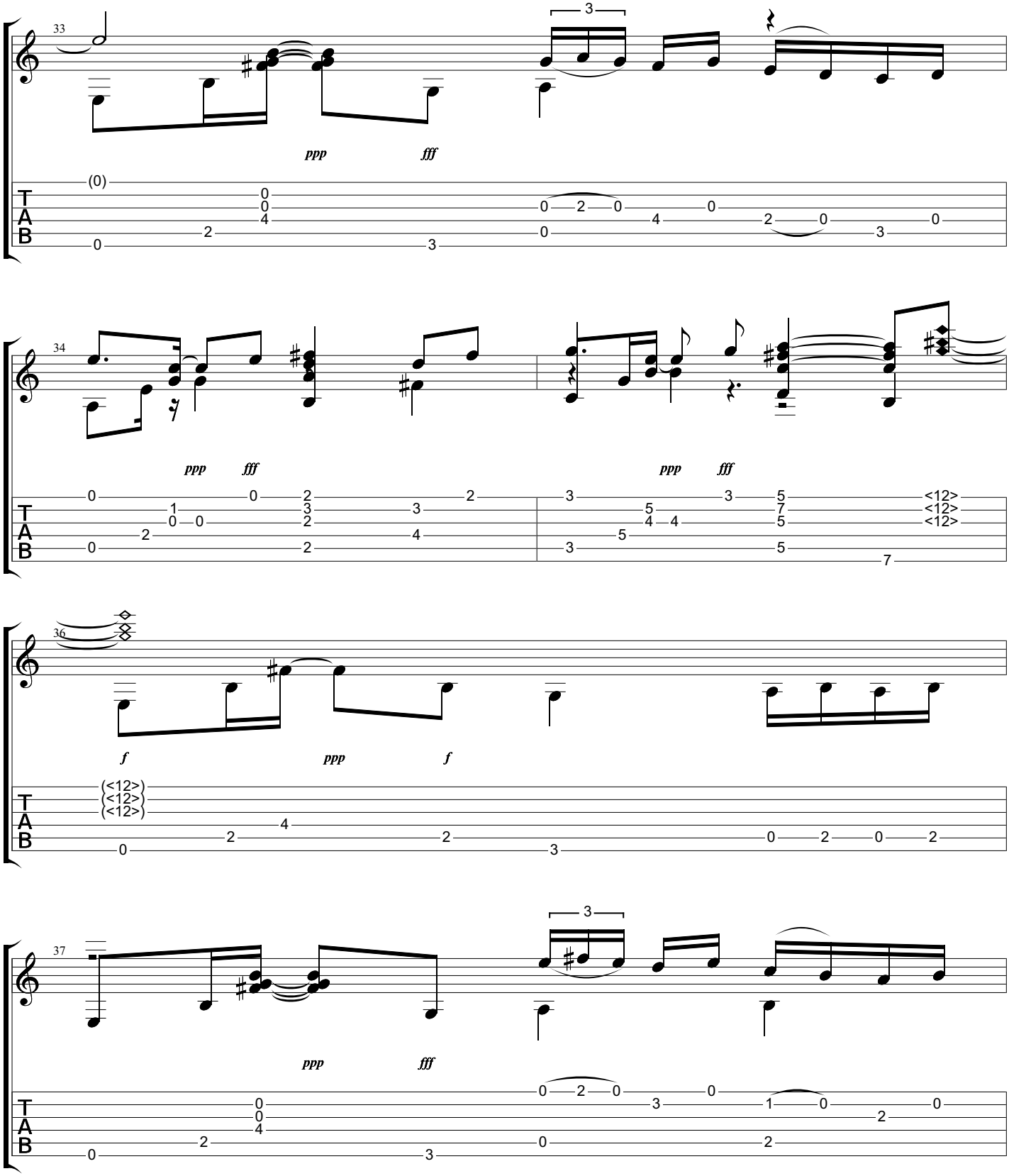
33
3
ppp
fff
(0)
34
ppp
fff
ppp
fff
36
f
ppp
f
(<12>)
(<12>)
(<12>)
37
3
ppp
fff
T
A
B

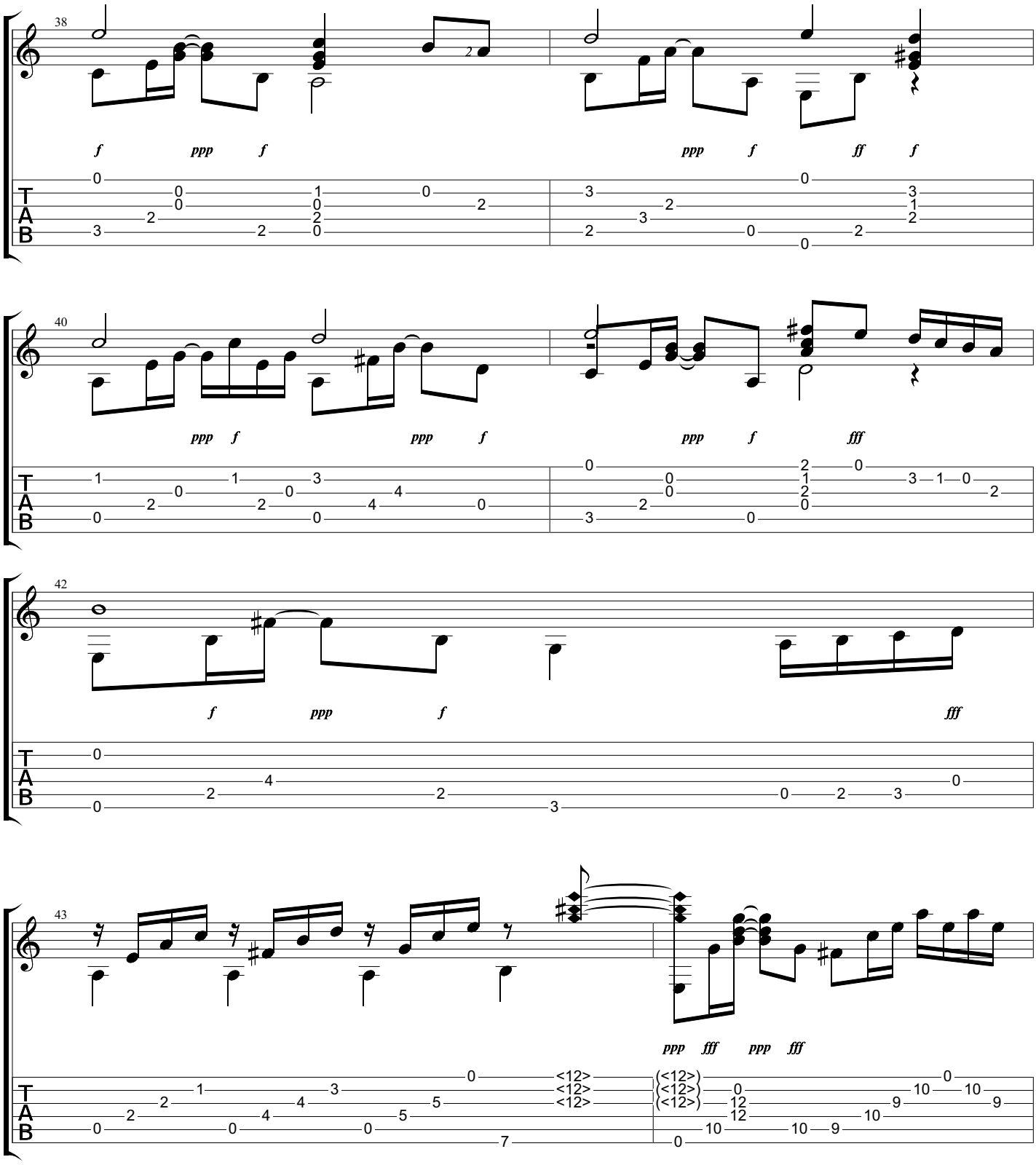
38
f ppp f ppp f ff f
40
ppp f ppp f ppp f fff
42
f ppp f fff
43
ppp fff ppp fff

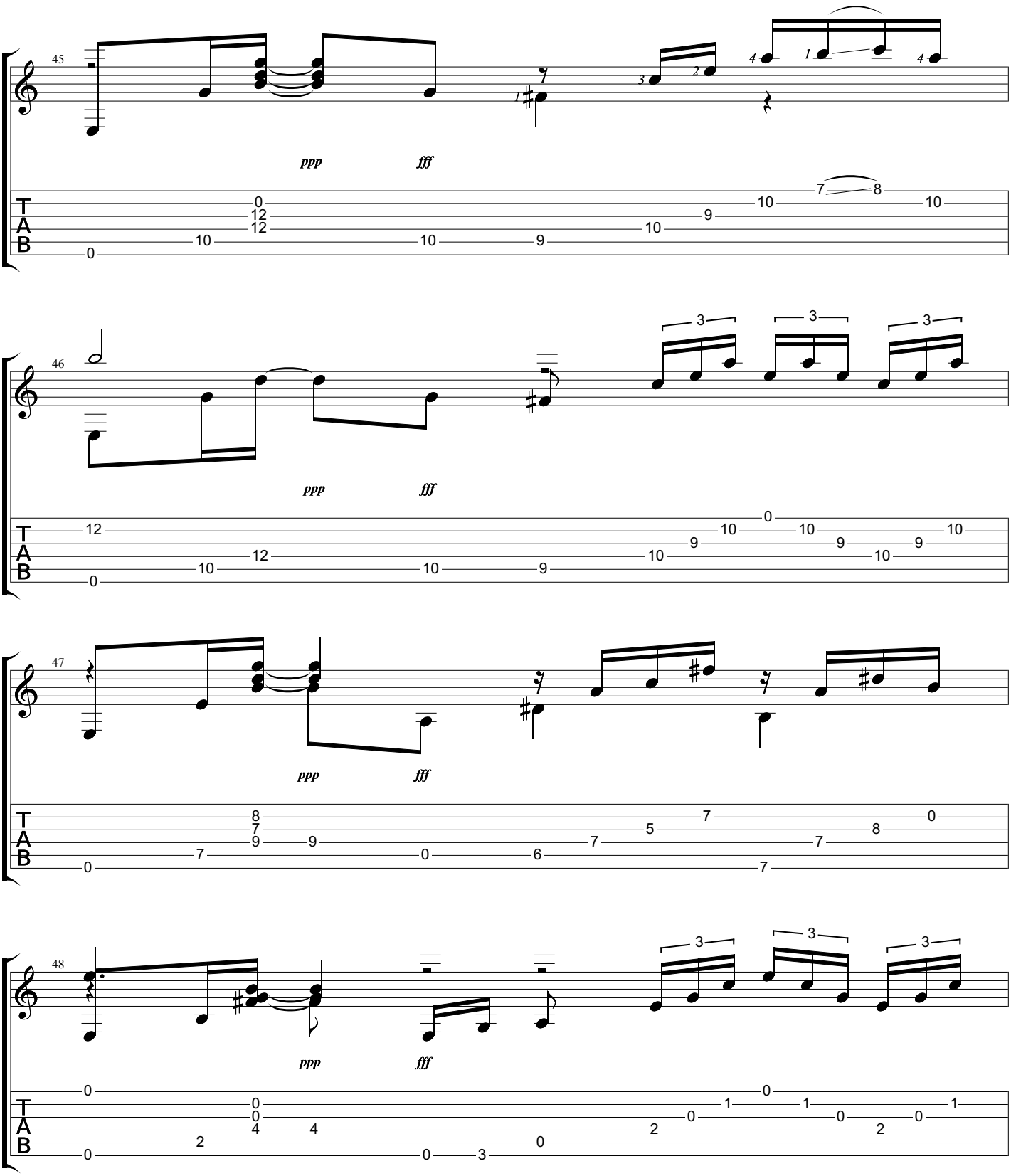
45
ppp
fff
46
ppp
fff
47
ppp
fff
48
ppp
fff

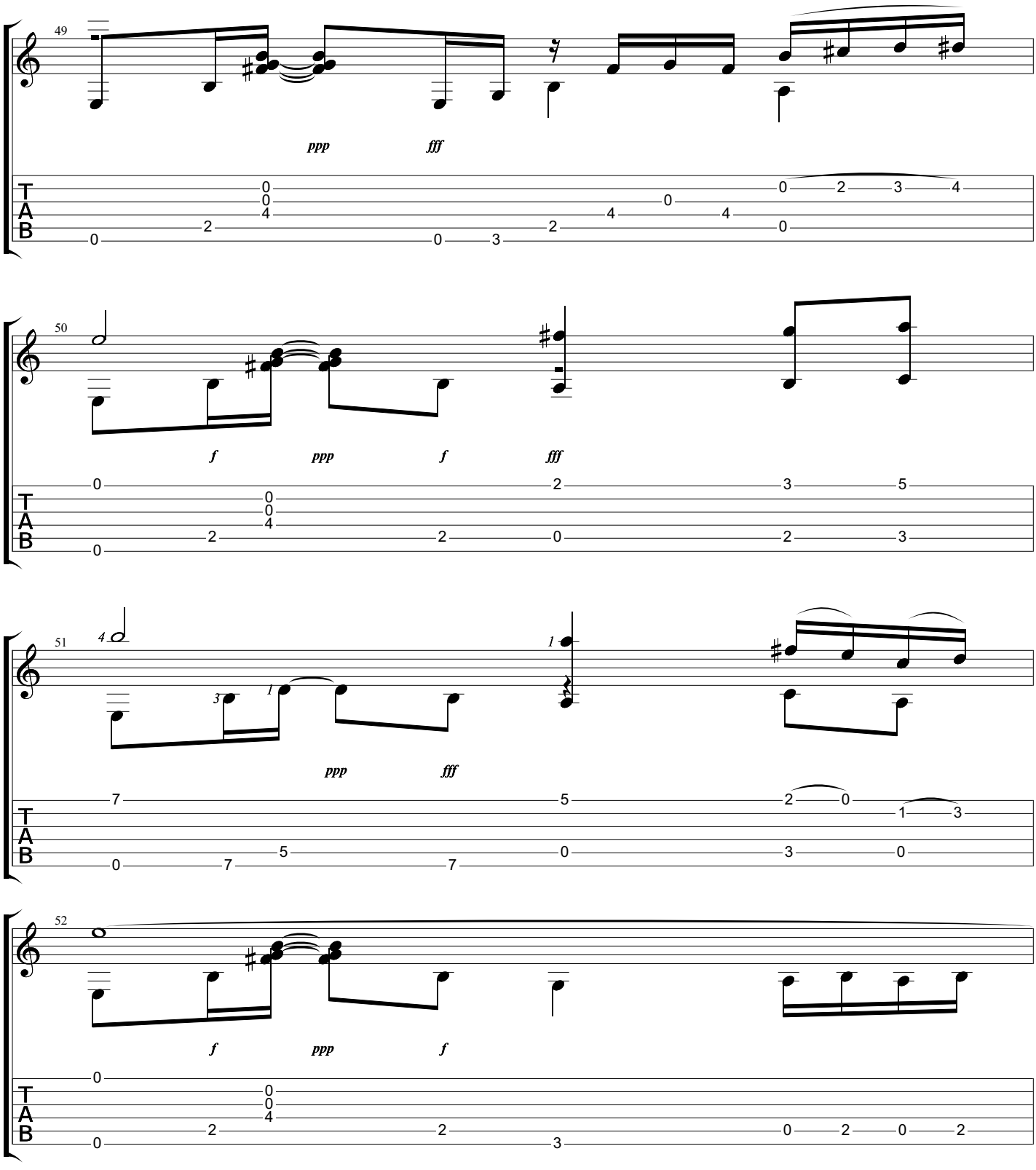
49
ppp
fff
50
f
ppp
f
fff
51
ppp
fff
52
f
ppp
f

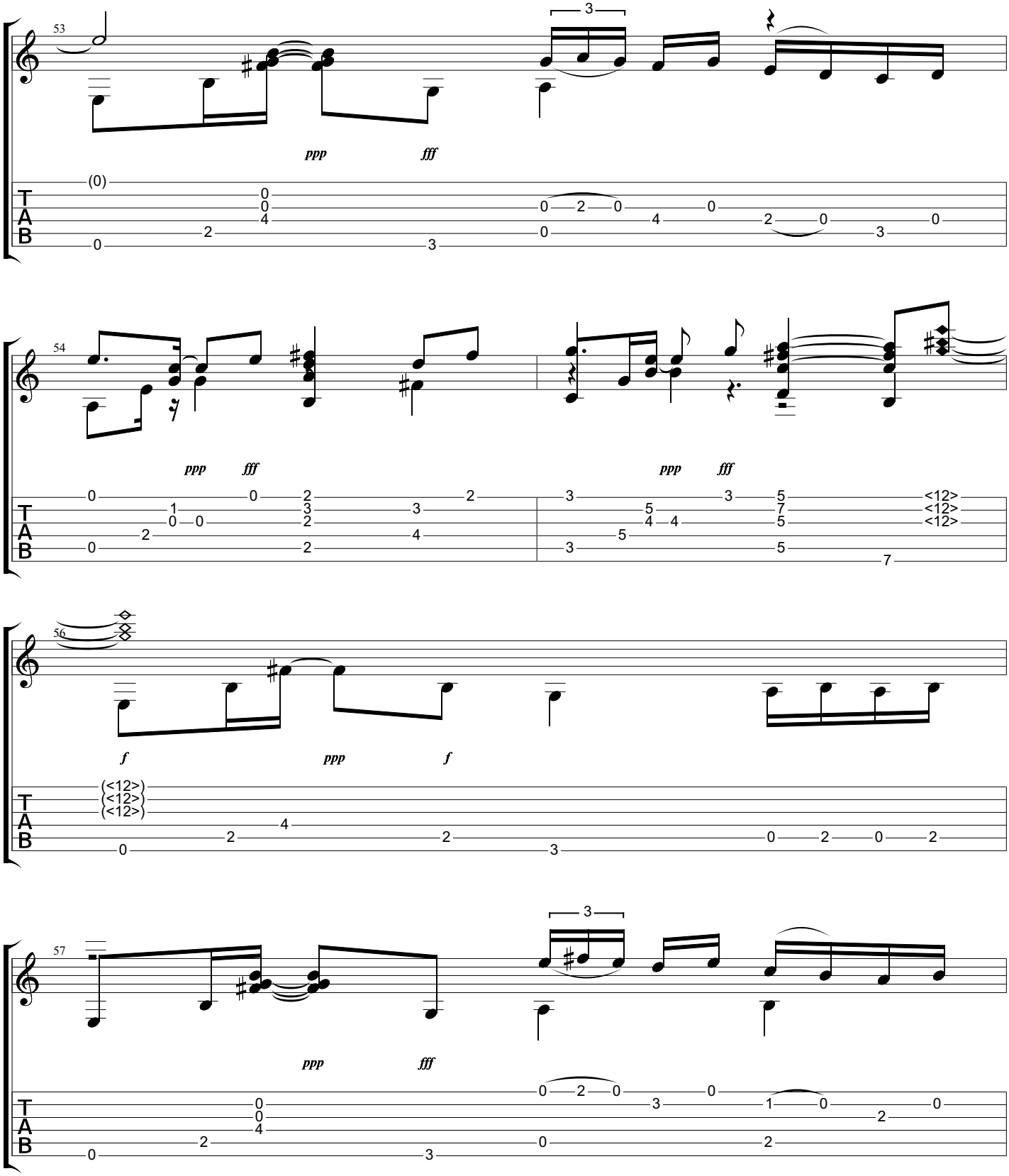
53
ppp
fff
54
ppp
fff
ppp
fff
56
f
ppp
f
57
ppp
fff

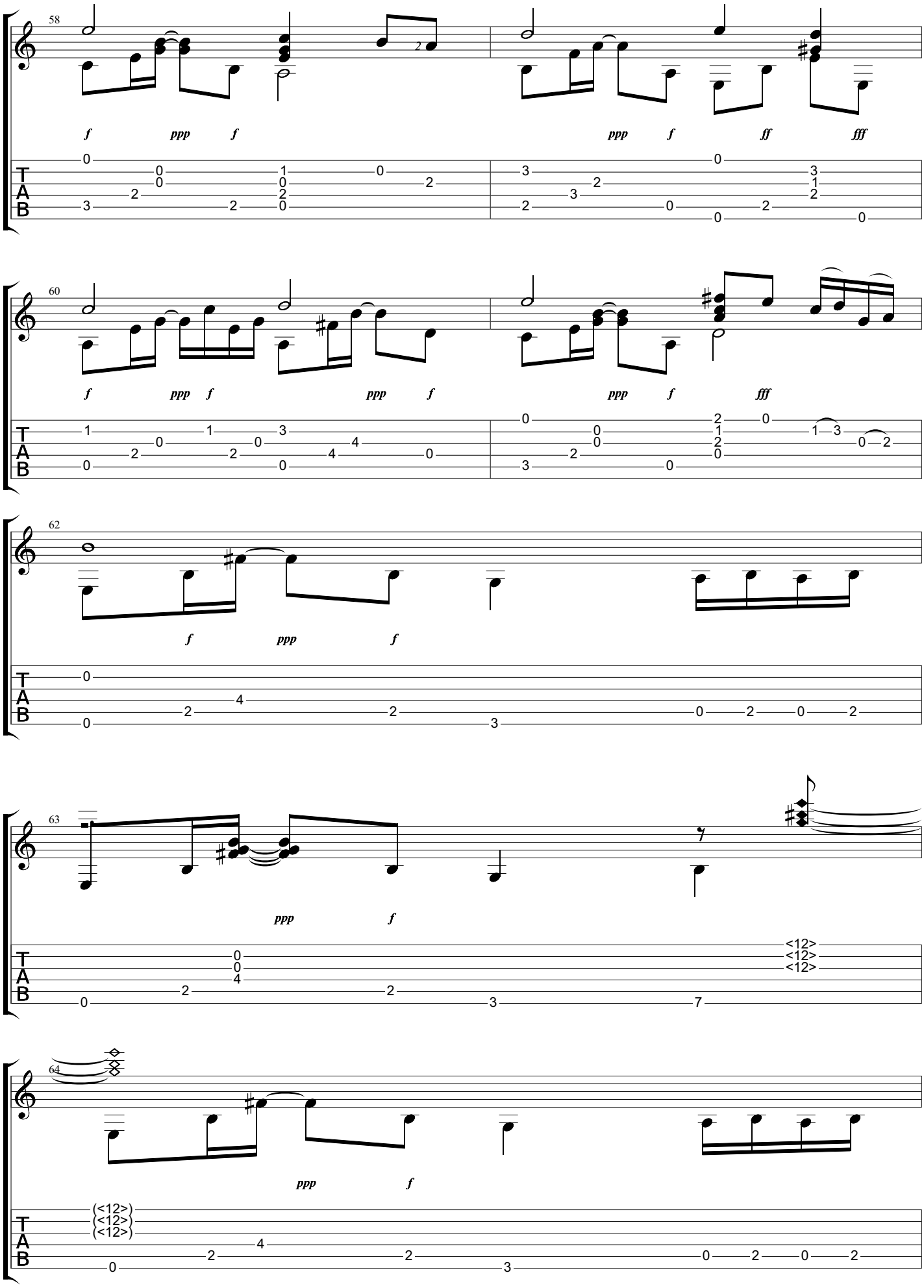
58
f ppp f ppp f ff fff
60
f ppp f ppp f ppp f fff
62
f ppp f
63
ppp f
64
ppp f

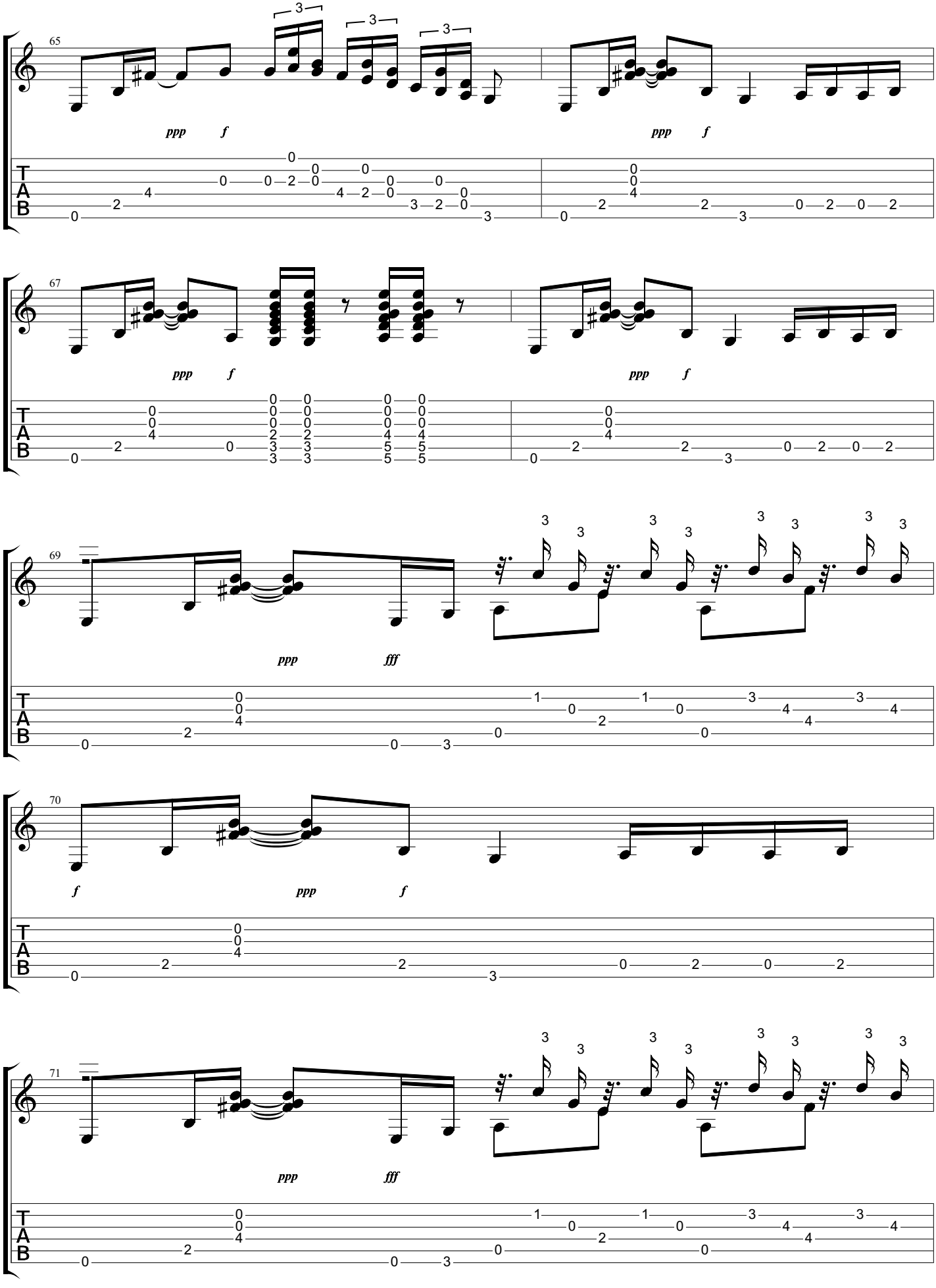
65
ppp
f
ppp
f
67
ppp
f
ppp
f
69
ppp
fff
70
f
ppp
f
71
ppp
fff

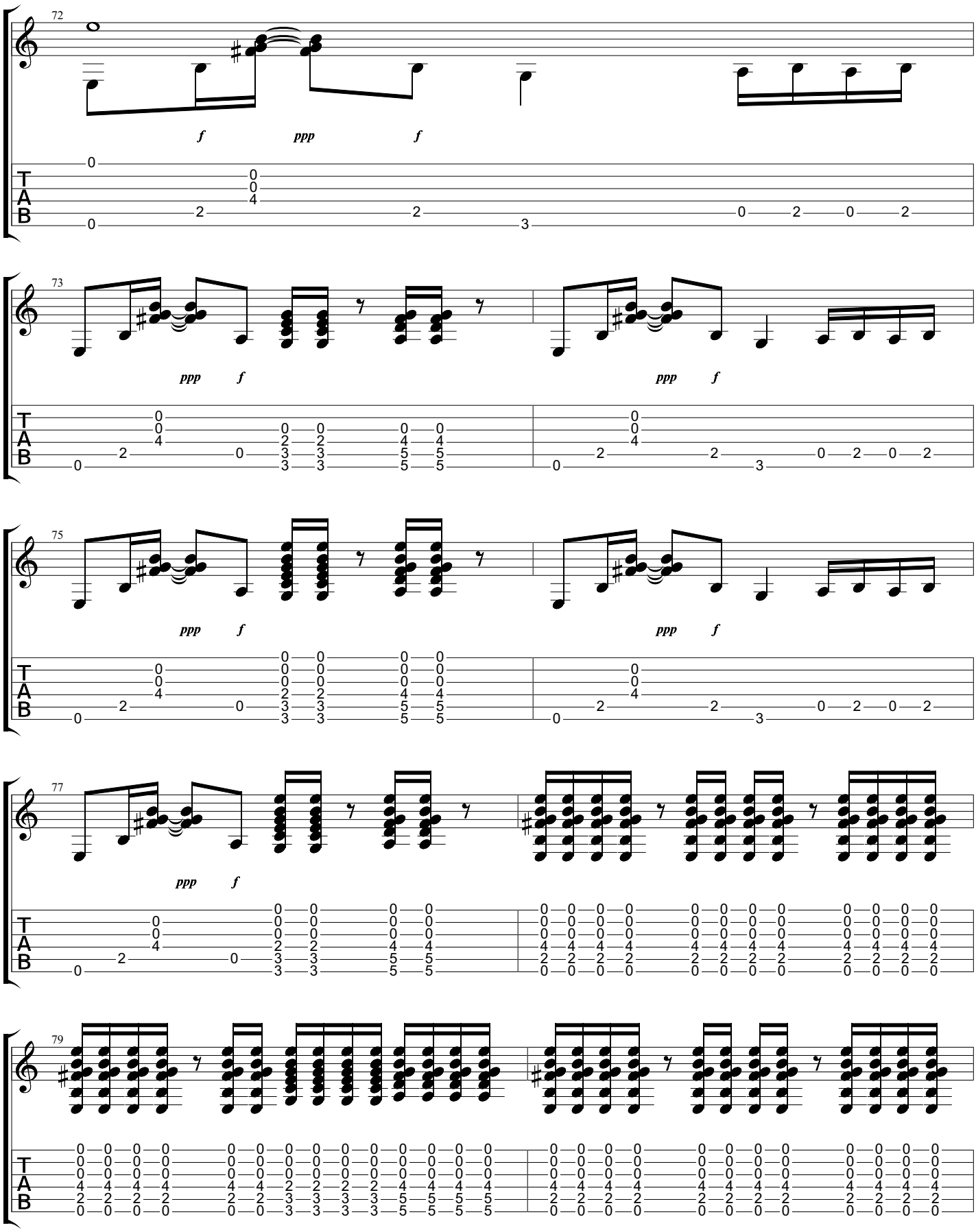
72
f
ppp
f
73
ppp
f
ppp
f
75
ppp
f
ppp
f
77
ppp
f
79

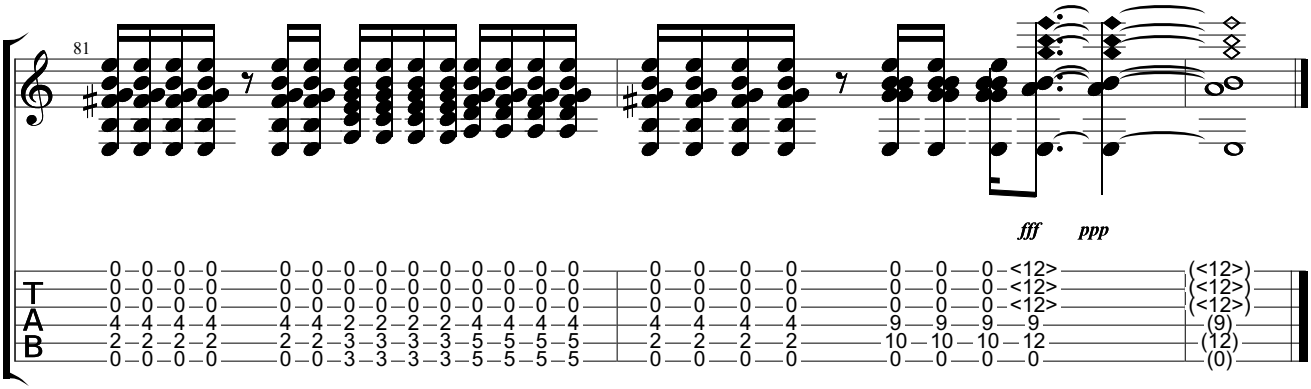
81
fff
ppp
T
A
B