Kleine Romanze

www.classclef.com

Luise Walker (1910-1998)

"Little Romance"

Standard tuning

♩ = **100**

A

Expressivo

let ring throughout

1. **1/2B VII**

2.

B

Animato

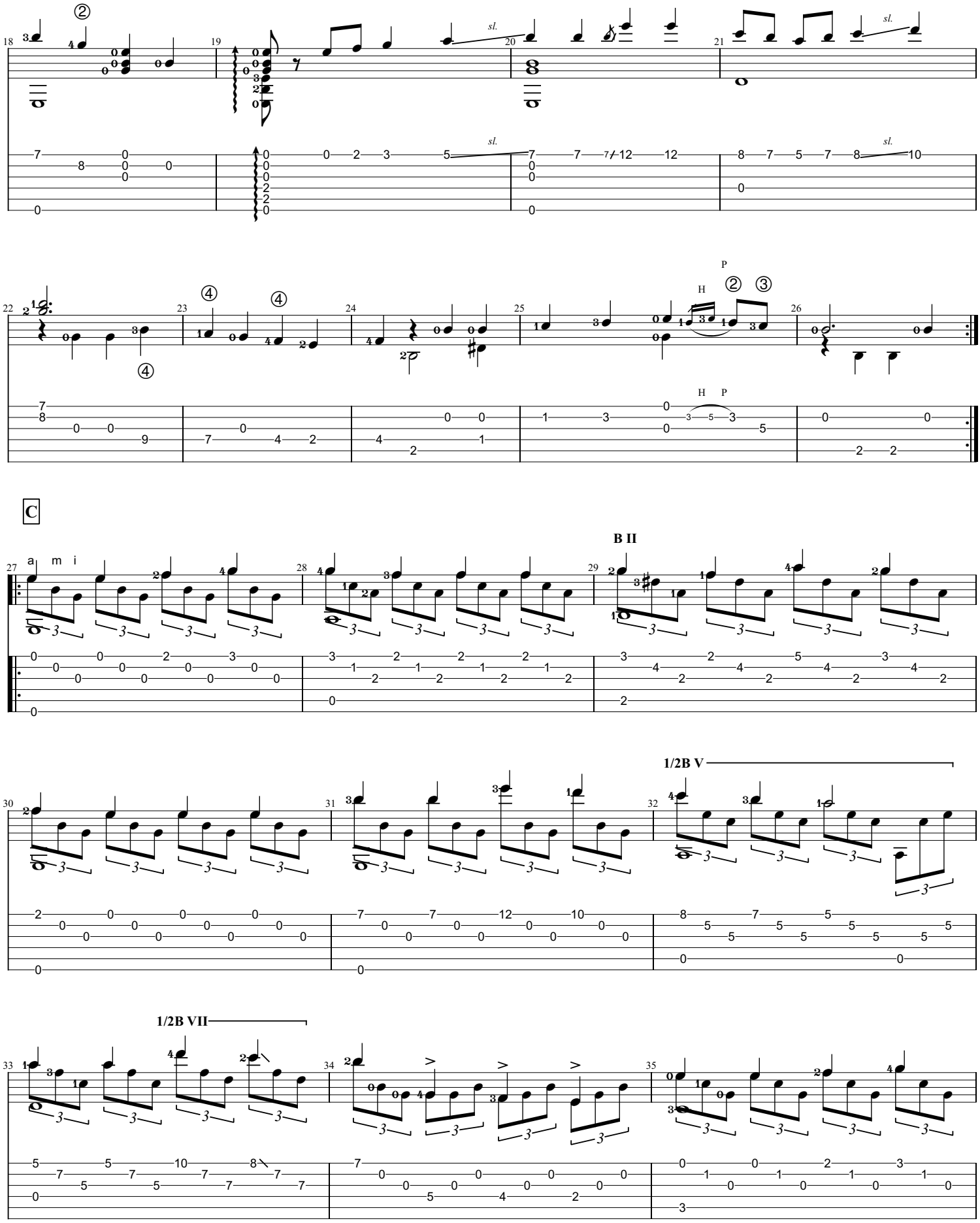
C
a m i
B II
1/2B V
1/2B VII

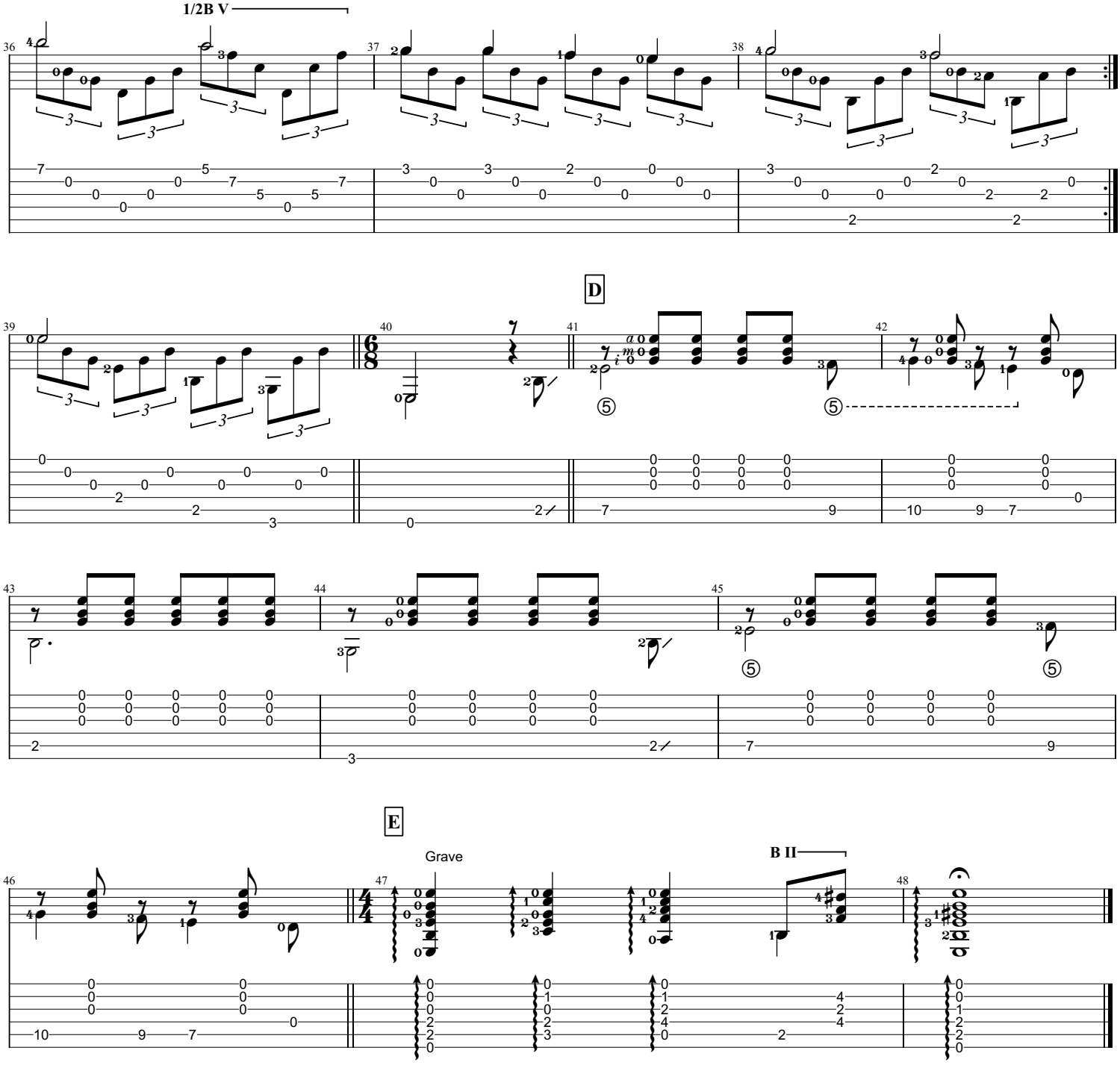
1/2B V
D
E
Grave
B II