Elvira Madigan Concerto

www.classclef.com

Wolfgang Amadeus Mozart (1756-1791)

Dropped D
⑥= D

adagio ♩ = 70

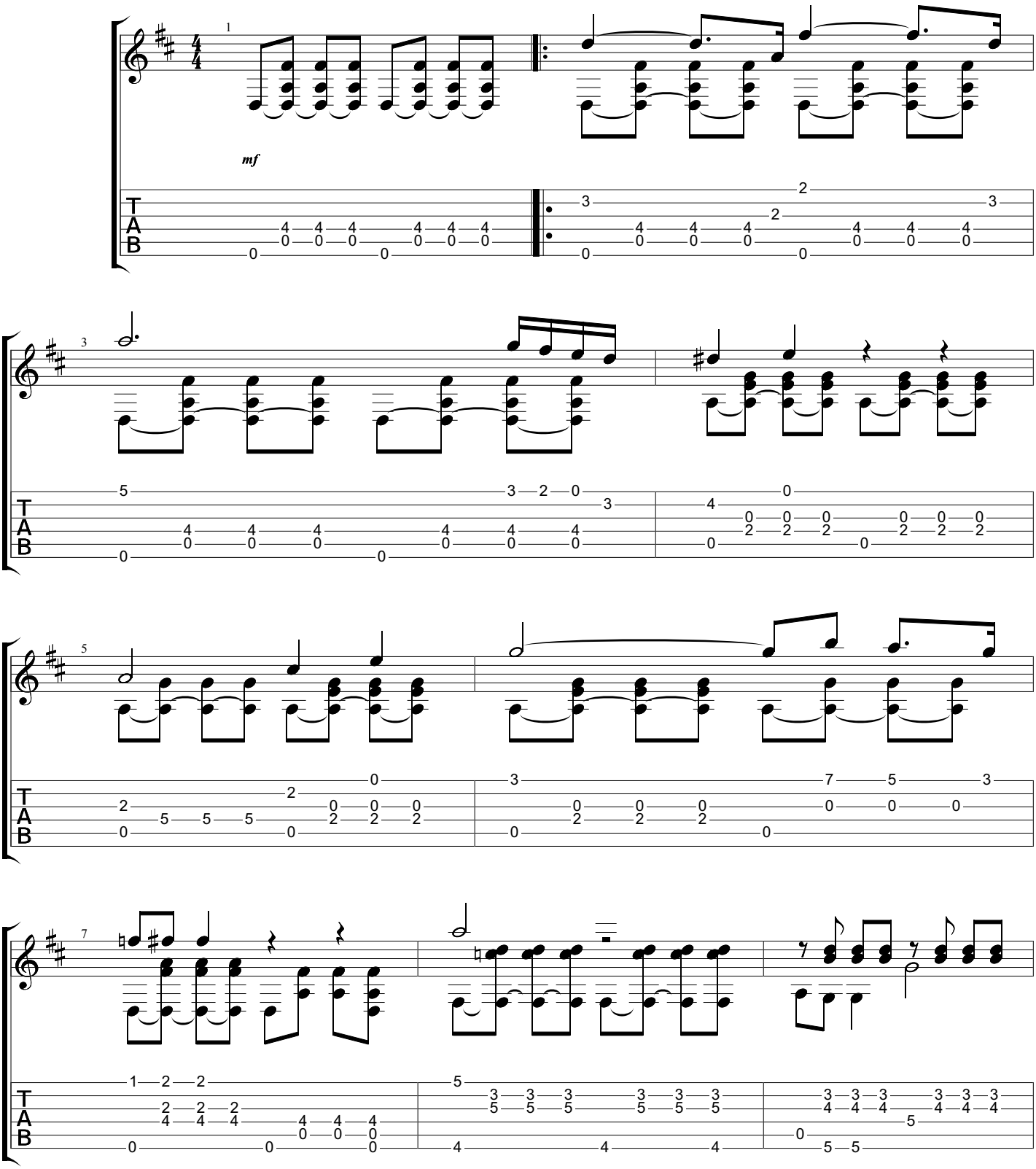

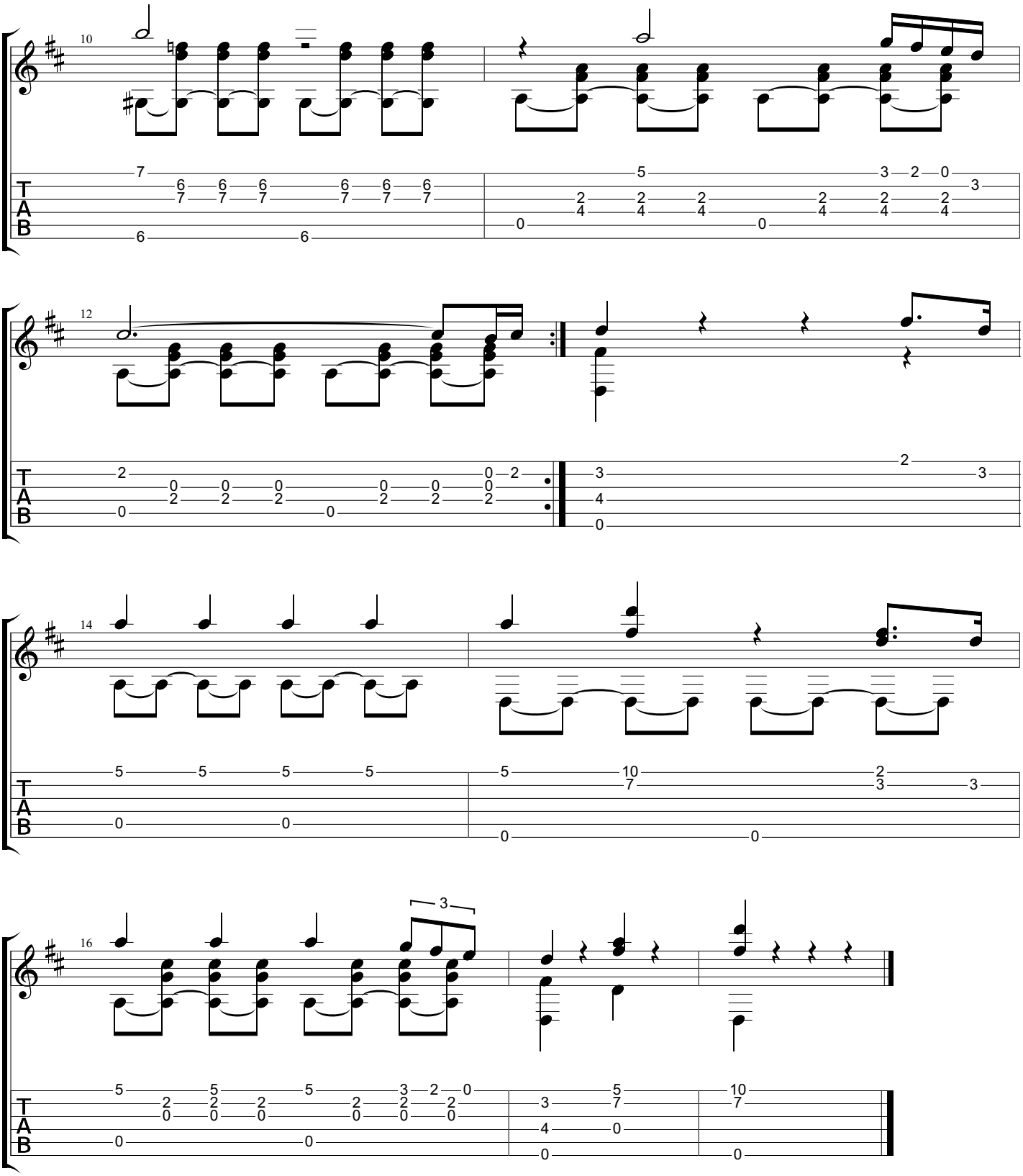
10
12
14
16
T
A
B